America's Greatest Philatelic Newspaper
All The Stamp News

LINN'S WEEKLY STAMP NEWS

PER YEAR $1.00
SINGLE COPY 5c

VOL. XX NO. 30 SIDNEY, OHIO, OCTOBER 13TH, 1947 WHOLE NUMBER 988

Lawler Says Santa Claus Stamp Is Out

There ain't gonna be any Santa Claus this year, stamp, that is. Apparently all the hullabaloo that was going the rounds in support of such an issue has affected the top stamp board of strategy of the Post Office Department very little. At least that is what we gather from a letter sent by Third Assistant Postmaster General Lawler to J. A. Gaydos of Chicago. In this letter, Mr. Lawler states that, "Notwithstanding rumors to the contrary, the Department does not have any plans for the provision of a special issue for use on holiday mailings. This general subject has been thoroughly studied in the Department on numerous occasions and upon each the decision has been completely unfavorable.

"It is true, of course, that some increase in postal revenues might be realized if the denomination is restricted to that applicable to first class mail through problems of manufacture, distribution and subject matter are of such complexity as to make the whole idea completely impracticable."

Frankly, we can't see that there is anything tougher about printing such a stamp than there is about any other of those issued by the department. Nothing is hard if your really want to do it, but if you don't, a million excuses can be offered to nullify the idea. We feel as if we had had one of our expected Christmas presents stolen.

Suggestion Made For Postmark Collection

A suggestion that will help build an inexpensive collection of postmarked stamps, with the cancellation circle fully on the stamp has been made by Allison M. Severe of Baltimore, Md. Mr. Severe states that if the large size commemorative stamps are used, the collector will be almost certain to get the full postmark. The stamp is to be placed on the envelope so that the right hand side of the stamp is about two inches from the right hand side of the envelope. The stamp must also be placed about ¼ inch from the top of the envelope.

The stamp so placed will catch the postmark circle with the name of the town and the date almost exactly in the center of the stamp. The Universal and International automatic cancelling machines are built so that the above is possible. A book full of the "smacked on the nose" postmarks are nice to look at.

CACHET FOR CHICAGO EXHIBITION

The cachet design for covers to be issued by Chicago Philatelic Society and serviced during the exhibition at the Hamilton Hotel in Chicago October 17-19, commemorating the first U.S. postage stamps is shown above.

The design shows the 1847 stamps, the Chicago post office of the period and the postaster Hart L. Stewart, who received the first U. S. stamps in Chicago Aug. 5 1847. These covers will be mailed during the exhibition and Centenary stamps will be used. The price including servicing is 15c each. Covers may be ordered in advance from Chas C. Kirshbaum, 10 N. Clark Street. Mr. Kirshbaum is president of C.P.S. and general chairman of the exhibition.

The official C. P. S. seals may be obtained from Henry Grimsland the engraver 5024 N. Kildare Ave., Chicago or purchased at the show. The price is 10c each plus 3c postage if ordered by mail.

Cachet Is Sponsored At The Birthplace Of Constitution's Captain

The Derby post office has been granted permission to use a special cachet on requested mail in in connection with the issue of the "Old Ironsides" stamp, on the day following the First Day of Issue (October 22nd, 1947).

Derby, the birthplace of Commodore Issac Hull who commanded the ship in its most famous sea victory, when it was given it's nickname of "Old Ironsides," will honor the occasion by this cachet which will bear the likeness of Hull as well as the likeness of his house, still standing, in which he was born on March 9th, 1773. The cachet is to be sponsored by the Derby Historical Society and will be applied by a member of the Society on all requested mail received together with money order or cash and self-addressed covers, the payment to cover simply the correct three cents postage for each cover, with no charge for servicing the cachet on the part of the Derby Historical Society.

All covers to be serviced and payment for the stamps to be used should be mailed to the Derby Historical Society, Derby, Conn.

NEW U. S. FIRST DAYS

October 21—Launching of the U. S. Frigate Constitution commemorative 3c from the "Constitution" in Boston Harbor.

First day covers bearing the above stamps can be had by requesting them from the postmasters of the city designated for first day of issue, and by adhering to the usual regulations governing such requests.

Stamp And Coin Club Sponsors Hobby Show

Seems as if the collectors, of stamps we mean, up in Salem, Ohio take this hobbying seriously, for the second year in succession now, they are the sponsors of the Salem Hobby and Antique Show. This comprehensive exhibition of what people play with in their spare time will be set up in the Memorial Building and run for three days from October 17 to 19 inclusive. The Salem Stamp and Coin Club are the backers and the promoters of the show. Communications relative to anything in connection with this event can be directed to J. O. Hagedorn, Salem, Ohio.

Vol. I Of Scott's 1948 Catalogue Provides Many Bold Revisions In Prices, Numbers And Listings

The renumbering of 49 more U. S. stamps, continuing the trend last year when the 1847's were rechristened "1" and "2", is only one of a great many changes and revisions in pricing, listing and numbering which make the newly published 1948 edition of Scott's Standard Postage Stamp Catalogue of more than usual interest to stamp collectors and dealers both here and abroad.

Nos. 30 through 54H have become Nos. 5-47, so that the numbering is consecutive on the first 47 United States Stamps. A slight gap still exists between the new No. 47 and No. 55, the 1c indigo of 1861. In this reshuffle, specialists in the old No. 33 (the 3c dull red of 1851) will find their favorite now No. 11.

The 5c Korea stamp of 1944 has changed its number from 926 to 921 in order to join the rest of the Overrun Countries series.

Another U. S. innovation which is introduced this year by Gordon R. Harmer, Catalogue Editor-in-chief, is the use of dashes instead of absent prices, indicating that a stamp is known to exist although information to permit intelligent pricing is lacking. This dash system has long been a feature of Scott's Specialized U. S. Catalogue.

Airmail collectors will note that U. S. No. C23c, the 6c ultramarine and carmine stamp of 1938 is still listed without price, but is no longer considered an "error".

Under Philippines, the Standard Catalogue now includes for the first time the handstamped VICTORY issues used on Leyte before MacArthur's forces reconquered Manila. In Vol. I Philippine issues end with the 2c sepia Rizal stamp of 1946, last of the Commonwealth issues. All issues of the new republic will be in Vol. II.

BRITISH EMPIRE CHANGES

In British Empire listings, the outstanding changes are in 19th century Canada, where the "small Queen" issues of 1870-90 have been completely revised. The Montreal and Ottawa printings have been separated wherever practicable within the scope of the Catalogue, according to Scott Publications. The "large Queen" listings have undergone a general overhauling and revision, with the addition of several minor varieties.

The Canada changes represent the consensus of several of the foremost authorities on the stamps of this Dominion. Quite a number of prices have been increased in the Canada section, too, No. 133, the 2c yellow green vertical coil of 1924, has jumped from $3 to $35.00

Throughout the British Empire, the 1948 pricings have tried to recognize the fact that many British Colonial stamps are scarcer used than mint. In the past the editorial tendency had been to price mint and used alike in many instances where used copies are much harder to obtain. Prices of German East Africa Nos. 110-122, which were the same both ways, have all been increased in the used column.

Color changes of the British Colonials have received careful consideration by the editors, with sizable price increases for many of the earlier colors. In Sierra Leone the 1½p of 1938 leaps from 15c to $1.75 and the 2p from 40c to $2.75.

In Great Britain the Penny Black goes up from $40 mint and $6 used to $50 and $8.

Bahrain has a total of 51 stamps, and the prices of 22 of these have gone up.

Bermuda's listings have been revised and brought up to date. The types of the 1p and 2½p of 1922-36 are now clearly shown, with five illustrations replacing the two in the 1947 edition. For the 1p, plate IV has been added.

In Brunei, 33 prices have increased many among the first 61 stamps.

Typical of some of the price raises among higher denomination British Colonials is that of Mauritius, No. 200, the 50-rupee of 1924 which has gone from $40 mint and $30 used to $65 and $70.

IN LATIN AMERICA

Perhaps the most noteworthy additions to the "American Nation" section of the Catalogue is the insertion of Chile's 1927 issue of five airmail stamps which become the new Nos. C1-5. This set of surcharges on a 10c black brown and blue stamp picturing Bernardo O'Higgins was officially issued for airpost service beteen Santiago and Valparaiso.

In Brazil three stamps which had been chronicled as airmails have been relisted as ordinary postage. They are Nos. 647-649, the three stamps of the 1946 Postal Union Congress set which show a plane over the Bay of Rio.

Chief interest in the "American Colonies of European Nations" section will probably center on the new prices for the Free French issues of St. Pierre and Miquelon. The Noel set has been doubled, and most of the prices missing in the 1947 edition, both mint and used, have been added.

Trade Protectifile Mark
Reg. U. S. Pat. Off.
For Mint Sheets - Mint Blocks and Miniature Sheets
AT YOUR DEALER

SPECIAL OFFER OF THE WEEK
U. S. Used #205, #211, #282, #833, #834. Only $1.00.
Approvals accompany.
WHITON-STAMPS
Box 308 Westport 5, Conn.

WHY NOT WRITE?
We have Jumbo Approval Books of 500 Diff. stamps—nice selections of old and new issues. WANT ONE?
References, please.
KINSLEY STAMP CO.
47 Beacon Circle Cranston 10, R. I.

PROTECT & BEAUTIFY
your stamps, blocks & covers with CRYSTAL-MOUNT, the beautiful, safe, inexpensive protecting mount used by thousands of collectors. Only six sizes required to fit ALL stamps. Trial order "Assorted Pkg. 60c" from your favorite dealer, or write to us for FREE SAMPLES.
HARRIS & CO., 13 Transit Bldg., Boston, Mass.

ROCK BOTTOM PRICE!!
SAN MARINO Roosevelt Set, 14 Values Complete
Only $5.75
EAGLE STAMP COMPANY
82-39 Penelope Ave. West Forest Hills, L. I., New York

"ALBUMARKER"
New Device Prints Vari-Sized "Frames" to enliven your album.
WRITE FOR INFORMATION
LeRoy Kline Dept. A Bally, Penna.

SCOTT'S 1948 CATALOGS
Part I (early Oct.) $3.50
Part II 3.50
Combined edition 7.00
U. S. Specialized 3.50
Postpaid with commems.
LEONARD T. SALMON
116 Nassau St. Room 922
NEW YORK 7, N. Y.

IT WILL PAY YOU TO CONCENTRATE
Your MINT AIRMAIL purchases with MINT AIRMAIL HEADQUARTERS.
Read about our Profit Sharing Plan for our customers in the current issue of AIRMAIL DIGEST. A copy will be mailed FREE if you will address a Penny Postcard.
Remember always! If it's MINT AIRMAILS you want—you'll save by contacting MINT AIRMAIL HEADQUARTERS first!
CHAS. B. CHARMATZ
P. O. Box 228, Royal Oak 2, Mich.

★ ★ ★ ★ VALUE.
★A.M.G. 126 val. $12.50
★BAHAWALPUR Victory 1.00
★NICARAGUA Roosevelt Airs (5) 12.50
★SWITZERLAND Peace .... (14) 9.50
ROBERT L. CORBY
BOX 83 DOVER, N. J.

PHILIPPINES
Anything on approval for a list of your wants. Scotts 1948 Catalog Part 1 $3.50; Part 2 $3.50; Whole $7.00; U.S. Specialized $3.50 Postpaid with 100th Ann. Sheet.
THE STAMP HOUSE
35 Court St. Buffalo 2, N. Y.

SEASON OPENER
SPECIAL
FRANCE 500F. AIRMAIL .....1 val. $2.75
ICELAND PICTORIALS AIR MAILS .....6 val 1.20
SAAR INDUSTRY .....20 val. .95
THIS and many other BARGAINS you will find in our ILLUSTRATED 32 page BULLETIN and late NEW ISSUE SUPPLEMENT FREE for the asking. We specialize in GERMANY, AUSTRIA, BELGIUM, FRANCE, CZECHO., LIECHTENSTEIN, LUXEMBOURG, POLAND, FINLAND, SWISS, and other EUROPEAN countries.
SCOTT'S 1948 Catalog Part I or part II $3.50 each
Combined Edition $7.00. We send POST FREE
STANLEY SHOLTMIR
322 E. 34th ST. NEW YORK 16, N. Y.

Full Market Prices and Spot Cash
for general or specialized Collections, Accumulations, Sets and Singles. United States and Foreign. Any Quantity
PROMPT ATTENTION and PAYMENTS.
For a SQUARE DEAL send your stamps with your price or for free appraisal and offer to
CONDOR STAMP CO.
87 Nassau St. New York 7, N. Y.
Over 50 years in Business Bank Refs. on Request

DETROIT 26
120 JOHN R STREET
KELLOGG STAMP CO.
We are COMPLETE in the Semi-Postals of Austria, Belgium, Bulgaria, Curacao, Czecho, Danzig, Dutch Indies, France, Germany, Hungary, Liechtenstein, Luxembourg, Netherlands, Poland, Romania, Russia, Saar, Surinam, Switzerland and many others.
We are Steady Buyers of A1 Collections.

NEW AND RECENT ISSUES

Australia—Newcastle	3v	$.22	
Brazil—Truman	1v	.05	
Brazil—Dutra	1v	.13	
Bolivia—Revolution Postage	6v	.60	
Bolivia—Revolution Airs	5v	.39	
Congo—Slavery	3v	.50	
Costa Rica—Roosevelt	13v	5.00	
France—Liberty Road	1v	.09	
Russia—Volga	6v	1.05	

GERMANY

452-53	$ .23	B147	$ .45
454-55	.22	B148-59 (12)	2.20
498-501	.25	B171	.15
B79-81	.39	B172	.80
B118	.40	B176	.95
B120	.65	B189	.30
B137	.40	B191	.60
B140	.40	B192	.65
B141-43	2.75	B204	.50

Send want list for other sets.

J. MARTIN 5916 Park Lane St. Louis 21, Mo

"LAUGH and the World Laughs with You"

You too can laugh at hinge damage, nibbed perfs, creases, tears, and the soil of perspiration and grime by using CCPMs. Precision made from Cellulose Acetate; the material accepted by the U. S. Government Bureau of Standards and approved for use by the U.S. Library of Congress for the protection and preservation of historic documents.

Ask you favorite dealer for "the package with the EAGLE on it" or send to us for free samples and price list.

CRYSTAL-CLEAR PHILAT. MOUNTS
2114 SO. ATLANTIC BLVD.
LOS ANGELES 22, CALIF.

SELECT STAMPS — PRICED RIGHT

ALL FINE TO VERY FINE

SATISFACTION GUARANTEED

100 U.S. Commem. Air & Spc. Delivery	$1.25
75 U.S. Commemoratives	.85
50 U.S. Commemoratives	.50
C8-C9 Cat. 30c—Special	.20
C22 Cat. 35c—Special	.20
C28-29 Cat. 30c—Special	.15
E13-16 Cat. 15c—Special	.08
Foreign 25-60 Diff. Cat. $4	1.00
25 Diff. Mint U.S. Commem.	1.00
6 Diff. Mint 3c U.S. pl blks.	1.00
San Marino Roosevelt 6 var	.12

Collections & Accumulations bought held intact till offer accepted
Foreign correspondence solicited
Cash With Order
Under 50c Postage Extra

ROBERT H. TAPLIN
4239 N. Ridgeway Chicago 18, Ill.

DEALERS

My latest Wholesale Catalog Prices thousands of stamps that will make you Money.

A request on your letterhead will bring a copy

FRANK OAKES
344 W. Normal Pkwy. Chicago 21, Ill.

YOUR ORDER for LINN PHILATELIC PRODUCTS
will receive prompt attention if you send them to:

EVERETT H. CRANDALL
6117 Catherine St., Philadelphia 43, Pa.

250 PRISONERS OF WAR
wrote the letters offered in

Lavas Centenary Year Supplement

Besides those, more than 1000 scarce foreign cens. covers, Vmails, rare APOs, air letter sheets, US military envelopes specialized, genuine ATOMIC BOMB covers and US-USED-ABROAD rarities, never offered before, are listed. The 34 page list is yours for a 50c deposit, deductible from your first order. With it goes free (on request) my 19 page 1946 list, altogether 53 pages of sensational war cover offerings.

LAVA APS 14767
825 West 180 St. New York 33

POSTAGE STAMP PARADE

LARRY BORENSTEIN
706 Royal St. New Orleans 16, La.

UNITED STATES.—Postmaster General Robert E. Hannegan has just issued a description of the new 3c Constitution postage stamp which will be placed on first day sale at Boston, October 21st. The color is green. Special Delivery size, printed on rotary press, central motif, a side view of the Constitution with sails full. In the ribbon across the bottom appears the inscription "1797 U. S. Frigate Constitution 1947." On either side of the picture of the boat are two vertical naval guns of the period and across the top is an arc of 16 stars representing the number of states in the Union in 1797.

The Crown Agents announce that there will be a new 10 shilling and 1 pound added to the sets of Virgin Islands, Montserrat, St. Kitts and Antigua. Also a 2 shilling and 10 shilling for Dominica, $5.00 and $10.00 for Brunei.

CAYMAN ISLANDS. — New colors of the 2½ and 3d are to be issued during September.

CURACAO. — The rumor is when the current set is obsolete it will be replaced by a set similar to the present general issue in Netherlands, with the word "Curacao" in place of the word "Netherlands."

FRANCE.—France has issued a new semi-postal 4f plus 4f green showing a torch and monument and inscribed "Voice de la Lib'erte."

GERMANY.—Two stamps were issued to commemorate the 1947 Leipzig Fair. One is a 12M in brown red, while the other is a 75m dark blue. Both show historic scenes.

—Frank Warner.

BUY STAMPS AT FACE VALUE!

Addresses of Gov't Philatelic Agencies in 100 DIFF. COUNTRIES and individual instructions for ordering from each for only $1.00. Orders yours today.

WALTER L. SANDBERG
4742 N. Hamilton Ave. Chicago 25, Ill.

HAVE YOU ALL THE U. S. USED COMMEMORATIVES SINCE 1944?

We are disposing of these at ½c each. Conference and 5c Roosevelt @ 2½c each. Orders for 10c or more postpaid. Fine copies. Other U.S. and foreign bargains. Try our approvals, postage paid both ways.

EDGAR MEITZEN
FAYETTEVILLE, TEXAS

HUNGARY.—On September 22, the Hungarian government released a stamp with a Peace motif, to commemorate the signing of the Peace Pact for World War II. The stamp has a value of 60 filler and is in orange red.

—B. Bauer.

ITALY.—A stamp commemorate the 6th centenary of the birth of St. Caterina da Siena is scheduled for this year.

JAPAN—A stamp to honor the Society For the Rehabilitation of Released Convicts has been made by Japan. It has a value of 2 En and is printed in dark blue green.

Frank Warner—

NETHERLANDS. A stamp of Netherlands set for the International Court described in last week's column is illustrated.

NETHERLANDS. The current high values, 2½, 5 and 10 gulden, will be replaced with a new design about the end of the year.

NYASALAND. The crown Agents announce that the current 1d value will be withdrawn.

RUSSIA.—A set with a river and canal transportation theme has been produced by Russia. There are six values to the set as follows: 30 Kopecs, dark brown, 30K dark red brown, 45K brown orange, 50K blue, 60K red and a 1 Ruble purple. All show scenes of boats, power houses, bridges or maps.

Frank Warner—

TRANS-JORDAN. A new temporary set commemorating the inauguration of the first Parliament will be issued November first. There will be nine values to the set with a total face value of 400 mills.

TURKEY. A new set of six stamps to commemorate the 25th anniversary from the 30th of August, 1922, has been issued.

What's Cooking With Presidential Issues?

A letter just at hand from a subscriber in a large bank in a major city advises us that they recently asked for a quantity of the $2.00 Presidential stamp at the local postoffice and were advised that the supply of $2.00 Presidential stamps was very low and that there would be no reorder of them.

For the past two years or more there have been rumors of a new U. S. Pictorial issue. The recent announcements of the P. O. Dept. concerning various of the odd values of the Presidentials has had collectors wondering what is happening. Is this coming shortage of the $2.00 Presidential further indication that a new issue is in the making?

On the other hand we all know that the $2.00 Presidential is a stamp that is little used. Altho it catalogues less then the $5.00 value used, we see a dozen or more of the $5.00 to one copy of the $2.00 and it may be that this stamp is so little used that the Department feels that the public can do without it.

Brooklyn Converts From Letters To Names

We learn from Stanley C. Neisch of Brooklyn, N. Y., that the post office branches in that city will soon be known by names of geographic and historical interest. At the present time, these branch stations are designated by letters. While the new idea will add a small amount of writing to be made to a box holders address, it will make a better sounding address on the overall picture.

"REASONABLE ROOSEVELT COVERS!"
Addressed to F.D.R.
No stick up here. The price is only one dollar per cover. Postage free if you order three or more.
40 countries available.
LAFAYETTE STAMP EXCHANGE
SPA 9959 204 So. 9 Lafayette, Ind.

STAMPS of the MONTH CLUB
YOU ARE CORDIALLY INVITED TO JOIN!
NO DUES — NO OBLIGATION
A COMPLETE FRIENDLY SERVICE — new issues • older issues • foreign • u.s. u.s. sheets • plate blocks • matched pl. blocks First day covers Write NOW!
THE BEST on Approvals
FREE MONTHLY BULLETIN
2855 PIEDMONT ROAD N.E. ATLANTA 5, GA.

UNITED STATES
Want lists filled on approval—references. We buy stamp, no lot too large or too small.
APS **CHUR STAMP CO.** APS
484 Highgate Ave. Buffalo, N.Y.

MORE AND MORE
Collectors are turning to LATIN AMERICA, our prices will please you. Approvals. Want lists filled Try us. References please.
H/F STAMP COMPANY
Specialists in stamps of the Americas
Box 11, Dept. L, New York 23, N.Y.

OUR 297th AUCTION OCT. 18th
U.S., FOREIGN, Incl. Br. COLS, Soviet Russia almost cpl. Lots by Countries, 40 DESIRABLE COLLECTIONS, Wholesale, Room Sale Lots, etc. Catalog Free.
OHLMAN GALLERIES
116-L NASSAU ST. N. Y. 7

NATIONAL PARKS
Fine-V.F. Plus.
Mint singles. N. H.
Will send one complete set (10) on approval at
ONLY $1.10.
Nice selection of U.S. accompany
Elmer J. Quinn
DRAWER 570 MADISON 1, WIS.

!! TERRITORIALS !!
Hawaii-Alaska-Porto Rico-Virgin Is. Mint 7c each; Blks of 4 28c each. Used singles 4 cpl 8c. First day covers each 15c. Blks fd 30c. Sets of 10 first day Army & Navy complete only $1.75.
FRANK HERGET
2644 Bailey Buffalo, N. Y.

"Miles in Front"
USED U.S. BLOCKS (Exclusively)
Used Plate Blocks scarcer than mint? I don't know—but at the following prices they surely are "good buys".

772	.20	789	.40	927	.20	936	.15
775	.20	790	.12	928	.25	938	.15
776	.20	791	.20	929	.15	939	.15
777	.20	792	.25	930	.12	941	.15
782	.20	798	.25	931	.20	942	.15
783	.20	801	.25	932	.15	943	.15
784	.15	802	.25	933	.25	944	.15
785	.12	923	.25	934	.15	945	.15
786	.20	924	.40	935	.15	946	.15

LAWRENCE W. MILES
Box 178-L, Garden City, N. Y.

NEW ISSUES
MINT

AUSTRALIA—Newcastle	(3)	.22
AUSTRIA—Prisoners	(6)	.10
AUSTRIA—Ovpt. on Scenes	(2)	.06
BULGARIA—Internat'l. Fair	(4)	.20
CZECHOSLOVAKIA—Masaryk	(2)	.12
FRANCE—"Voice of Liberty"	(1)	.10
ICELAND—Airs	(6)	1.45
JUGOSLAVIA—Balkan Sports	(3)	.18
LITHUANIA #317-22 cat. $1.25	sp.	.20
NETHERLANDS—Famous Men	(5)	.25
NICARAGUA—Triangles, Post.	(11)	.75
NORFOLK IS.	(12)	1.40
POLAND—Chopin & Culture, new colors	(8)	.31
SWITZERLAND—Railroads	(4)	.28

VERN B. MATSON
APS #19669
526 Wilmac Bldg., Minneapolis 2, Minn.

Outstanding Sets

*Belgium	#B69-77, 1928 Orval Very Fine	9.25
*Belgium	#B123-4, 1932 Infantrymen, Very Fine	15.50
*Belgium	#B132-43, 1933 Orval Superb	67.50
*Belgium	#B156-62, 1934 Crusader, Very Fine	16.25
*Canal Zone	#120-35, 1939-25th Anniv., Superb	20.50
*Cyprus	#125-35, 1934 Geo. V Superb	8.00
*Germany	#B59-67, 1934 Winterhelp, Superb	7.50
*Germany	#C38-9, 1930 South American Zepps, Superb	25.00
⊙Germany	#C40-42, 1931 Polar Zepps used on 1st Flight Cards, Superb	62.50
*U. S.	#63P-72P (Proofs) India Paper, Superb	27.50

These & many others on approval. 1st Class Refs. Please.
McDaniel Stamp Co., Inc.
718 A. Dollar Bank Bldg.
Youngstown 3, Ohio

GOLDEN OFFERS SOMETHING NEW SOMETHING OLD

Austria Dues, New	(22)	$ .43
Belgium Breendoch, New	(5)	1.07
Bermuda Airmail, C1	(1)	.21
Bolivia La Paz Airs, New vals.	(4)	.30
Bolivia Same, Complete	(5)	.35
Brazil Dutra, Add. Vals, New	(2)	.08
Brazil Dutra complete	(3)	.22
Bulgaria Reconstruction	(4)	.23
Bulgaria Theatre, New Value	(1)	.03
Chile Airs, New, 10c, $5	(2)	.19
China Dues, J87-92	(6)	.16
Czechoslovakia Masaryk, New	(2)	.12
France Liberty Head, New Vals.	(3)	.13
French Guiana Dues, New	(10)	.74
French West Africa Dues, New	(10)	.74
Germany New Leipzig Fair	(2)	$ .08
Guadeloupe Dues, New	(10)	.74
India Officials, O105-112	(11)	.63
Japan Aid to Convicts, New	(1)	.11
Jugoslavia Balkan Games, New	(3)	.16
Martinique Dues, New	(10)	.74
Newfoundland Airmail, C19	(1)	.12
Newfoundland Grenfell, #252	(1)	.16
Philippines F.D.R. 1st day cover		1.35
Reunion Dues, New	(10)	.74
Romania Planes, C26, CB6	(2)	.20
Russia Volga Canal, New Mint	(6)	1.00
Russia, Same, Used	(6)	.54
Serbia Dues, 2NJ16-22	(7)	.62
Switzerland Railroad Anniv.	(4)	.27

M. R. GOLDIN 220 W. 93rd St. New York 25, N. Y.

NEW ISSUES ALL MINT

Austria Prisoners of War	(6)	.11
Austria Postage Dues	(22)	.50
Bolivia Airmails	(5)	.40
Bulgaria Plodiv Fair	(4)	.24
Cayman Isl. New Colors	(2)	.16
Chile Airmails	(3)	.60
Congo Pictorials	(3)	.60
Czecho. Masaryk Commem.	(2)	.11
Germany Leipzig Fair (new)	(2)	.08
Japan Aid to Convicts (?)	(1)	.10
Jugoslavia Annexation Issue	(2)	.12
Jugoslavia Balkan Games	(3)	.13
Poland Famous People Imperf	(3)	.20
Russia Volga-Moscow Canal	(6)	1.15
Russia Volga-Moscow Canal usd	(6)	.60
Turkey Battle of Ataturk	(6)	1.45

RECENT ISSUES

Japan 325-342 (Complete)	(17)	.33
343-346 Manchukuo 10 Yr.	(4)	.35
347 Railroad	(1)	.12
348 Yusukuni Shrine	(1)	.07
362-364 Pagoda, Mt. Fuji	(3)	.15
365 Wild Geese in flight	(1)	.07
370 Fantails, Imperf	(1)	.20
374-377 Postal Anniv.	(4)	.16
379 10 Yen Imperf	(1)	.40
Fuji, Light Blue	(1)	.07
Numerals	(2)	.07
5 Yen Whaling	(1)	.21
Foreign Trade	(2)	.21
Baron Maetima	(1)	.07
Kyoto Souv. Sheet	(1)	.40
Constitution Issue	(2)	.09

Postage Extra On Orders Under $1.00 Please
PIONEER STAMP CO. 205 E. 10th ST. NEW YORK 3, N. Y.

U. S. REVENUES
APPROVALS · WANT LISTS
DONALD MULL
45 Bromfield St. Boston 8, Mass.

BRITISH COLONIES AGAIN
COMPARE OUR PRICES SAVE UP TO 30%
All other current British George VI Sets in stock 10% over face value. Mint

India Silver Jub. Sc. #142-148	Cat. pr.	2.58	Our pr.	1.10
India Service Sc. #O100-103	Cat. pr.	10.80	Our pr.	4.75
Nabha State Sc. #73-80	Cat. pr.	2.50	Our pr.	.95
Jind State Sc. #171-76 Inc. Ann. 7v	Cat. pr.	1.30	Our pr.	.58
New Zealand Sc. #246	Cat. pr.	.27	Our pr.	.18
New Zealand Sc. #B24-25			Our pr.	.12
Fiji Sc. #131	Cat. pr.	.25	Our pr.	.14
Fiji (obsolete val.) Sc. #129	Reg. pr.	2.45	Our pr.	1.85
Block of 4				7.25
Egypt Sc. #241, 254, 253	Reg. pr.	.57	Our pr.	.45

By orders of 20 different George VI sets complete, 5% discount.
See Our Booth 2 At Calpex Exhibition
DENA STAMPS ARCADE FL. PHELAN BLDG 760 MARKET ST. SAN FRANCISCO

U.S. Matched Plate Block Service U.S.
SELECTED QUALITY
Complete Numbers and Positions
UTAH 6 Nos. 24 Blks.... **5.25**
CENTENARY 4 Nos. 16 Blks.... **3.25**
Write for complete details of our Plate Coverage Service and Special Rates.
ANSONIA STAMP CO.
P.O. Box 121 Ansonia Sta. New York 23

★ SELECTED BRITISH COLONIALS ★
All Mint & Very Fine

AITUTAKI 1-6	$5.50	CEYLON 162-63	4.75
ANTIGUA 31-38	8.40	COOK 48-60	4.00
ASCENSION 23-32	8.80	EGYPT 105-07	5.85
BAHAMAS 85-89	16.50	EGYPT 168-71	11.25
BAHAMAS 116-29	15.50	EGYPT 172-76	11.50
BAHAMAS 116-29 used	24.50	FIJI 93-106	7.25
BARBADOS 102-08 and 110-12	10.50	GAMBIA 70-86	13.00
BARBADOS 165-79	10.80	GILBERT 1-7	15.40
BECHUANALAND 124-36	5.00	GOLD COAST 98-107	6.45
BERMUDA 55-69	12.00	IRISH FREE STATE 1-14	15.75
BERMUDA 71-79	12.00	KENYA & UGANDA 63-75	10.25
BERMUDA 105-14	5.50	MALTA 98-114	19.80
BRIT. SOLOMON 67-79	6.25	MONTSERRAT 54-74	13.80
CANADA 96-103	12.00	NAURU 17-30	8.50
CANADA 217-27	2.60	NEWFOUNDLAND 183-99	8.00
CAYMAN 50-63	12.75	NEW ZEALAND 203-16	3.30
CAYMAN 64-68	11.75	NYASALAND 25-37	12.00
CEYLON 158	5.00	SWAZILAND 10-19	15.00

All Complete

We accept orders now for the 1948 Scott's Catalogue

Part I	$3.50	Comb. Edit.	7.00
Part II	3.50	U. S. Spec.	3.50

Delivery Post Free as soon as issued.
What Else Do You Need In British Colonies?
Want Lists Appreciated References Please
★ STAR STAMP COMPANY ★
503 Fifth Avenue, New York 17, N. Y.

CANADA COMMEMORATIVES

		Mint	Used
96-103	1908 Quebec	$12.70	$9.70
211-216	1935 Jubilees	1.05	.50
237	1937 Coronation	.05	.01
246-248	1939 Royal Visit	.17	.05
271	1947 Bell	.07	.04

Nice copies. Postage extra under $2.
Specialized Canada List free with order

J. C. ROSENBAUM
4119 Decarie Blvd. Montreal, Canada
(The Canadian Specialist)

HERE'S HOW YOU SAVE

Time and money on your purchases—each U.S. stamp we send you is individually mounted, numbered and priced. Each Foreign set is separately packaged, named and priced. It's easy to identify each stamp—it's easy to check our prices.

Write us today for a sample selection ON APPROVAL—see for yourself how this quick and easy plan adds to your collecting pleasure.

CAPITAL STAMP CO.
P. O. Box 4865, Cleveland Park Station
WASHINGTON 8, D. C.

International Junior Album Sets of British Colonies. All sets mint, complete and listed in new Scott Album.

Australia Peace	(3)	.25
South Africa Bi-lingual pairs	(30)	3.90
Burma #66-69	(4)	.35
Great Britain Peace	(2)	.15
M. E. F. #5-13	(9)	1.65
New Zealand Peace	(11)	1.15
New Zealand B24-25 1944 Health	(2)	.12
New Zealand B26-27 1945 Health	(2)	.12

Ask for free monthly illustrated list. Write:

DAN HAYDEN
P. O. BOX 703 BLOOMINGTON, ILL.

THE STORE ON 46th ST.

OFFERS
10% Discount on all orders over $10.00

		Mint Blks	Mint sgl.	Used blks	Used sgl.
611-13	2c Harding	$12.35	3.09	——	.83
614-16	1-5c Wall'n	13.20	3.04	9.10	2.10
617-19	1-5c Lex.	10.80	2.23	7.80	1.84
620-21	2-5c N. Am.	11.60	2.88	11.50	2.79
628	5c Ericsson.	4.50	.95	1.75	.40
631	1½c Rot. Imp	2.20	.55	2.20	.55
649-50	2-5c Aero	3.10	.70	2.10	.45
651	2c Clark	.60	.14	.55	.13
766-70	Farley Souv.	4.65	.83	——	.52
909-20, 26	Flags cpl	4.50	1.15	3.95	.94

We are in the market to purchase U.S. and Foreign items, in Singles, collections and accumulations.
Want Lists Filled Catalog Upon Request

JOHN BALTER & CO.
111 W. 46th St. New York 19, N. Y.

BECK LISTS COSTA RICA

HIGH QUALITY — LOW COST

1c Each—179 180 185 210 210A 210B 211 211A 212 213 225 226 227 233 234 235 238 239 240 241 243 O70 O82 O83 O84
2c Each—37 45 47 49 57 62 59 60 70 72 73 117 118 121 123 128 151 155 156 162 164 177 179 180 181 183A 183B 183C 184 185 186 191 201 214 219 220 221 222 223 228 244 C3 C15 C16 C28 C29 C30 C31 C32 C35 C36 C39 C67 O73 O74 O81 O85
3c Each—39 71 88 100 112 113 114 115 120 148 165 169 178 192 O75 O76 O86
4c Each—35 82 110 122 149 150 158 163 182 183D 202 203 209 215 229 C18 C19 C20 C24 C37 C40 C68 C74 C81 C94 O80 O88
6c Each—74 111 140 143 144 170 187
7c Each—58 116 145 157 159 160 188 190A 190B 190C 190D 190E 218 O56 C95
8c Each—O89 11c Each—230
35c Each—O91 75c Each—O92
$2.00 Each—O93

BECK LISTS URUGUAY

1c Each—113 114 151 153 154 157 160 162 163 187 188 189 190 199 199A 200 201 203 204 205 205A 205B 205C 225 226 227 229 239 246 247 267 269 271 285 287 289 313 317 319 321 337 350 350A 351 352 352A 353 353A 355A 356 357 357A 358 446 453 474 476 477 478 479 480 488 494 495 496 497 499 505 506 507 508 518 519 524 526 527 534 535 536 539 542 E2 E3 E7 E8 J27 Q18 Q19 Q21 Q22 Q25 Q26 Q28 Q35 Q37 Q38 Q52 Q55
2c Each—109 170 171 156 204B 228 238 240 242 243 254 259 309 311 310 334 335 363 414 432 485 489 490 491 498 510 523 528 533 540 Q1 Q29 Q32 Q33 Q54
3c Each—75 80 104 198 202 360 394 395 396 398 416 509 525 538 Q14 Q23
4c Each—24 349 415 455 466 469 470 512 513 514 520 529 531 Q27 Q34 Q46
5c Each—133 199B 182 219 Q34
7c Each—217 218 515 Q24
9c Each—134 183 471 397
11c Each—B1 B2 12c Each—C91
Special mint USA Flags 87c per set.

WALTER S. BECK
P.O. Box 1223 Detroit 31, Mich.

OFF THE GRIDDLE

BY Oliver Griddell

A bi-weekly bulletin of news and notes regarding action and prices on the U. S. stamp market across the nation.

5c ERICSSON—One of the old standbys of January 1947 era, has taken a drop and seems to hang around a lower figure than that of last May. In May there were none being offered on the market to wholesalers but now the lowered figure has caused some to loosen and there are some available. Bidders are getting stamps for $50. or better.

2c VALLEY FORGE—Seems to be recovering from the last drop on the market. Latest figures show it to be advancing in buying but offers are being withdrawn to none for sale!

10c CLEMENS—Since last report, it has gone up another dollar per sheet. The ask price is the same as it was back in May, 1947. Seems some are either heeding advice, or else there is that shortage coming from the low selling price we told you about.

20c MAP AIRMAIL—Sellers have been trying to get out from under. The last figure shows that they are asking $2.50 per sheet less than several months ago. Buyers still willing to pay old price of $2.50 under the current selling price but not too much movement.

50c GRAF ZEPP—On the wholesale market, not too many months ago, this was being offered as available in full sheets. Buyers still offering same price as before but supply dried up. Possibly not too many sheets around in agency condition, or maybe they are waiting for the buyers to make a move.

BICENTENNIALS—Finally made a move upward in the buying end. The price increase over the last several weeks in sheets, shows that the demand has increased. Buyers paying $5.00 more per set than the old price. None being offered for sale. These full sheets in full sets are gradually taking a sudden popularity, with sellers holding out on the 1½; 2c; 5c; 6c; 7c; and 10c. Not too many offers around on full sets either.

3c WM. PENN—Buyers seemed to have become alergic to this one. Price dropped down and sellers still holding up. Someone will have to give on this. 3c per stamp between them at this stage of the game.

Prices in general seem to be holding fairly well all along the line on the older commemoratives with a slight shading off in the not too popular items. The Farley Parks seemed to have some drop mostly in the lower or middle values. The higher values 8c, 9c, 10c; are still climbing and going out ahead of the others. A very large gap between the buyers and sellers on that 7c value. Not too much transferring of stock on this one as predicted some time ago. For the entire set, there is only a shading of $1.50 off the selling price of four months ago. The buyers are down $4.00 per set of sheets. The biggest jump in buyers market was the 6c value of $4.25 per sheet toward the higher ask of the sellers. There has been a steady increase, altho small of the last three values, as mentioned above.

The lowered price on the 16c Farley airmail has caused this one to take a flurry in the blocks of four section. In quantity buying, the price is up $2.50 per 10 sets, with sellers holding steady at $3.00 higher. Sheet sellers on this one still holding out for that top $150. This has been the selling price for almost 3 months. Some have moved at lower prices but not too many. Quick pickups at $125. have been noted but not too many. The ones grabbing off this one at $125. seem to be in line for a nice profit.

Burma Might Become An Independent Republic

Approving legislation providing for the establishment of an independent republic, the Burmese Constituent Assembly is now working to make this an established fact. Name of the new republic has been suggested as the Union of Burma. Presently, Burma has no distinctive form of government since there are many native princes who hold sway over various parts of the country. Burma is located in Asia and is bounded on the south and west by the Bay of Bengal and India, on the north by Tibet and China, and on the east by China and Siam.

COMING AUCTIONS

October 13, 14—H. R. Harmer, Ltd., 39-41 New Bond St., London, W. I. England. British Empire.

October 13, 14, 15—H. R. Harmer, 32 E. 57th St., New York 22. U. S. from the Bauer Collection.

October 15, 16—Earl P. L. Apfelbaum, 504 Finance Bldg., 1328 S. Penn Sq. Philadelphia 2. U. S. and Foreign.

October 15, 16—Harmer, Rooke & Co., Inc., 560 Fifth Ave., New York 19. United States, Confederates.

October 17—Stampmart, 109 N. Dearborn St., Chicago. Chicago Philatelic Society Exhibition Auction.

October 18—Ohlman Galleries, 116L Nassau St., New York 7. U. S., Foreign and Br. Colonies.

October 20, 21—Vahan Mozian, 505 Fifth Ave., New York 17. U. S. and European classics.

October 20, 21—H. R. Harmer, 39-42 New Bond St., London W. I., England. British Empire.

October 21—Franklin Stamp Co., 111 Leverich St., Hempstead, N. Y. United States mint and used.

October 21—McDaniel Stamp Co., 718 Dollar Bank Bldg., Youngstown 3, Ohio. U.S. and Foreign.

October 23, 24—Billig & Rich, Inc., 55 W. 42nd St., New York, N. Y. Us. S., German Cols. and foreign.

October 24, 25—F. R. Ferryman, 505 Fifth Ave., New York 17. U. S. and Gen. Foreign.

October 25—Huber Stamp and Coin Co., Box 488, Minneapolis 1, Minn. U. S. incl. Wholesale.

October 25—Stampade Co., 904 Carnegie Hall, Cleveland 15, Ohio. Mound City Stamp Club Open House.

October 27 to 31—Mercury Stamp Co., 522 Fifth Ave., New York 18. Austria 1850-1864, and Lombardy-Venetia 1850-1864.

October 27, 28—H. R. Harmer, Ltd., 39-42 New Bond St., London W. I., England. France Specialized.

October 27, 28, 29—H. R. Harmer, Inc 32E. 57th St. New York 22. General incl. Newfoundland.

November 1—R. P. Hedley, 452 Franklin Ave., Buffalo 2, N. Y. Canada.

November 3, 4—H. R. Harmer Ltd., 39-42 New Bond St., London W. I., England. British Empire.

November 6—Spencer Anderson, 6513 Hollywood Blvd., Hollywood 28, Calif. U.S., British Cols. and Foreign.

November 10, 11—H. R. Harmer, Inc., 32E. 57th St. New York 22. "Dr Fisher Airmail Stamps".

November 10, 11, 17, 18—H. R. Harmer Ltd., 39-42 New Bond St., London W. I., England. Britain and Colonies.

November 14—Pilgrim Auctions, Inc., 44 Bromfield St., Boston 8, Mass. U. S., Brit. Cols. and Saar.

November 12—Earl P. L. Apfelbaum, 504 Finance Bldg., 1428 S. Penn Square, Philadelphia 2, Pa. U. S. and Foreign.

November 12, — Mercury Stamp Co., 522 Fifth Ave., New York 18, Austria 1867-1938.

I Am Always In The Market To
BUY FOR SPOT CASH
Collections, accumulations, covers precancels—anything in stamps. Send with your price or for my offer. Will travel reasonable distance to inspect valuable properties.
A.P.S. J. E. RASDALE S.P.A.
505 E. Walker St. Johns, Mich.

AUCTION TO BE HELD ON THE FIRST DAY OF SHOW

In conjunction with their fine show, the University Place Stamp Club will have an auction containing some very attractive material. The auction will commence at 2 p. m. on Saturday afternoon, October 18, and contains United States and Foreign material together with items mounted on hand drawn pages from the collection of the late William F. Younkin. Interested collectors can obtain catalogs of the sale from Hobby Collectors Service, 2476 Vine St., Lincoln, Nebr.

New York Dealer Wants Customer's Addresses

At the time of the CIPEX, Irving Lapiner, Box 8, Sunnyside, L. I. City 4, N. Y. received an order for CIPEX stamps from a Mr. L. A. Thomas of Sioux Falls, S. Dak. This material was returned to the post office since the above address was insufficient. Lapiner has made many attempts to locate Mr. Thomas but has been unsuccessful to date. If Mr. Thomas, or any of our readers can help Mr. Lapiner to get the address or the stamps to the right party, this service will be appreciated.

"BUDGET APPROVALS"
Something really NEW in stampdom!! Write NOW for full information—No obligation.
EARL C. PINKERTON
Box 933-L Phila. 5, Pa

SIX for $1.00
Souvenir Sheets
Roumania B110-2, King Carol
Same Imperforate
PHILIP L. WHITE
Box 511-L Torrington, Conn.

1947
Scotts Combined Catalog
$6.00
Postpaid, insured, with valuable premiums
GEE-LO 28644 Lorain Rd. North Olmsted, Ohio

NEWFOUNDLAND
Fine stock of this country. Want lists solicited. What would you like to see? References please.
JOHN B. KILTON
109A Empire St. Providence 3, R. I.

CYPRUS USED

Complete current issue from ¼ pia to 1 Pound, #143 to 155 incl. A & B nos, but without old colors #147, 8, all very fine used. Special: $9.50.

Price-Lists free.

COLLECTORS' STAMP SERVICE
130 West 42 St. New York 18, N. Y.

TOPS IN DEMAND
BRITISH PEACE SETS
ALL MINT — VERY FINE

45 Crown Colonies	(90)	$4.95
5 Africans (Pairs)	(30)	3.25
Australia	(3)	.25
Great Britain	(2)	.15
Tangier	(2)	.15
Bahawalpur (Scarce)	(1)	1.00
Burma	(4)	.30
Hyderabad	(1)	.12
New Zealand	(11)	.95
So. Rhodesia	(4)	.30
Canada	(9)	2.75
Canada 17c Error	(1)	.65

Prompt Refunds on all Items Not Satisfactory

W. E. SADLER
A. 611 Carolina Avenue
P. Norfolk 8, Virginia
S. "Airmails as you like em"

NEW LOW PRICES FOR COMPLETE MATCHED SETS
MINT U. S. PLATE BLOCKS
As a result of increased volume and rapid turnover, we have been able to slash our prices for these items.

FINE TO VERY FINE

930 1c ROOSEVELT	(24)	2.40
933 5c ROOSEVELT	(8)	2.60
936 3c COAST GUARD	(16)	3.10
938 3c TEXAS	(16)	3.10
939 3c MERCH. MAR.	(16)	3.10
941 3c TENNESSEE	(16)	3.10
946 3c PULITZER	(24)	4.90
947 3c CENTENARY	(16)	3.10

For those specialists who desire magnificent centering, we can supply SUPERB sets at 10% extra.

SATISFACTION GUARANTEED!
ORDER NOW — PRICES SUBJECT TO CHANGE
Harmony Stamp Shop
BOX 82, COOPER STATION
NEW YORK 3, N. Y.

M & S OFFERS

U. S. MINT & USED BELOW MARKET

			Plate Blk.	Plate Blk.	Singles Mint	Singles Used
548-50	1c-5c	Pilgrims	$22.00	$13.20	$2.85	$1.75
614-16	1c-5c	Walloons	20.00	11.75	2.65	1.80
617-19	1c-5c	Lexington	15.50	7.80	1.85	1.60
620-1	2c-5c	Norse	30.00	10.65	2.50	2.25
658-68	1c-10c	Kansas	62.00	45.00	11.25	9.00
669-79	1c-10c	Nebraska	72.00	48.00	12.00	9.00
680-3, 688-90		6 issues	8.50	2.50	.60	.45
692-701	11c-50c	Reg. issue	22.00	14.75	3.65	.15
702-3		Red Cross, Yorktn.	.65	.50	.12	.08
716-19, 724-9		9 issues	6.85	2.85	.70	.18
732-4, 736-9		7 issues	5.40	2.65	.65	.25

MINT SHEETS BELOW MARKET

796	5c	Virginia Dare	$7.50
798	3c	Constitution	3.50
799-802		Territorials, each	3.25
836	3c	Swedes	5.50
837	3c	Little Northwest	9.50
852	3c	San Francisco	3.00
854	3c	Inauguration	4.50
855	3c	Baseball	5.00
857	3c	Printing	2.75
858	3c	Four States	2.75
902	3c	Emancipation	5.00

OUR NEWEST 1947 WINTER CATALOG IS NOW BEING MAILED UPON YOUR REQUEST. IT IS PRICED FOR INVESTMENT-MINDED BUYERS.

M. & S. STAMP SERVICE 38 Park Row New York 7, N. Y.

H. R. HARMER, Inc.
32 East 57th Street, New York 22, N. Y.

Monday through Wednesday, October 13, 14, 15
Never-hinged Post Office State
UNITED STATES
1890-1935 in pairs, strips, blocks and sheets
—— 1115 EXCEPTIONAL LOTS ——

Monday through Wednesday, October 27, 28, 29
BRITISH NORTH AMERICA
Including the "Dr. Young" Collection of Newfoundland, a valuable Collection of Canada offered as one lot.
FINE UNITED STATES AND GENERAL FOREIGN
—— OVER 1000 OUTSTANDING LOTS ——

Monday through Wednesday, November 10, 11, 12
AIR MAILS OF THE WORLD
Including the Dr. Fisher" Collection, catalogued $30,000. A specialized Collection of Colombia; many unique items, rare flown covers, etc.
—— LATER ——
An important General Collection
by order of a Farmingdale, N. Y. Collector, etc., etc.
Write for the accurately described and fully illustrated catalogue. Specify which you require. Also request "How To Buy at Auction" — leaflet explaining the simplicity of mail-bidding

VENDORS. Write for booklet "Concerning Your Stamps" detailing the unique auction service of the H. R. Harmer organizations of New York and London.

FAMOUS AUCTION SERVICE

X **"OLD IRONSIDES"** X
U. S. S. CONSTITUTION

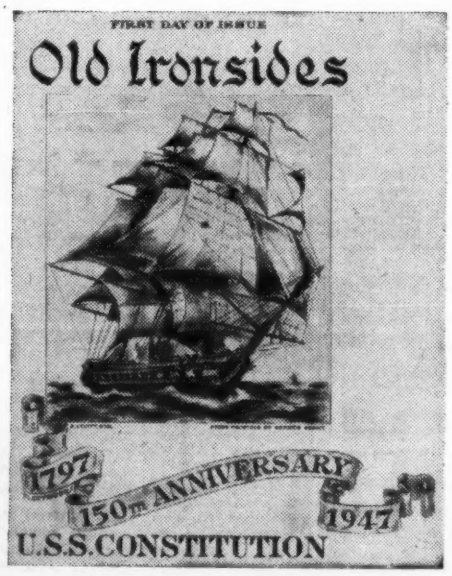

3c COMMEMORATIVE FIRST DAY OF ISSUE
OCTOBER 21st — BOSTON

OLD IRONSIDES, with all sails set, is our Fleetwood design for this popular issue. It is an engraved reproduction of a famous painting by one of America's most renowned Maritime artists. Truly a masterpiece in every sense of the word

Singles 20c Blocks 30c Plate Blocks 50c

If you desire a variety of designs we will supply you with 5 different cacheted designs namely Fleetwood, Allen, Artcraft, Artmaster and Farnam.

5 sgl. $1.00 5 blocks $1.40 5 plate bks. $2.25

All covers will be mailed unaddressed, under separate cover. We guarantee clean fresh covers.

FOR A LIMITED TIME ONLY

To acquaint you with "FLEETWOOD" and familiarize you with the way we handle "First Day of Issue" covers for our collector friends, we are making a very SPECIAL OFFER.

To all those sending in an order for covers amounting to $1.00 or more for the popular "OLD IRONSIDES" Issue, we will send ABSOLUTELY FREE, a copy of our FLEETWOOD COVER GUIDE, which ordinarily sells for 50c. This 6 x 9 booklet has 16 pages and is crammed full of valuable and interesting information for all cover collectors.

Take advantage of this "limited time" offer and get acquainted with Fleetwood.

Send in your order NOW—TODAY

X **FLEETWOOD COVER SERVICE** Pleasantville, N. Y. X

NEW AND RECENT ISSUES

Australia—Newcastle .....3v $.22
Brazil—Truman .....1v .05
Brazil—Dutra .....1v .13
Bolivia—Revolution Postage ....6v .60
Bolivia—Revolution Airs .....5v .39
Congo—Slavery .....3v .50
Costa Rica—Roosevelt 13v 5.00
France—Liberty Road .....1v .09
Russia—Volga 6v 1.05

GERMANY

452-53	$ .23	B147	$ .45
454-55	.22	B148-59 (12)	2.20
498-501	.25	B171	.15
B79-81	.39	B172	.80
B118	.40	B176	.95
B120	.65	B189	.30
B137	.40	B191	.60
B140	.40	B192	.65
B141-43	2.75	B204	.50

Send want list for other sets.

J. MARTIN 5916 Park Lane St. Louis 21, Mo

"LAUGH and the World Laughs with You"

You too can laugh at hinge damage, nibbed perfs, creases, tears, and the soil of perspiration and grime by using CCPMs. Precision made from Cellulose Acetate; the material accepted by the U. S. Government Bureau of Standards and approved for use by the U.S. Library of Congress for the protection and preservation of historic documents.

Ask you favorite dealer for "the package with the EAGLE on it" or send to us for free samples and price list.

CRYSTAL-CLEAR PHILAT. MOUNTS
2114 SO. ATLANTIC BLVD.
LOS ANGELES 22, CALIF.

SELECT STAMPS — PRICED RIGHT
ALL FINE TO VERY FINE
SATISFACTION GUARANTEED

100 U.S. Commem. Air & Spc. Delivery $1.25
75 U.S. Commemoratives.. .85
50 U.S. Commemoratives.. .50
C8-C9 Cat. 30c—Special.... .20
C22 Cat. 35c—Special.... .20
C28-29 Cat. 30c—Special.... .15
E13-16 Cat. 15c—Special.... .08
Foreign 25-60 Diff. Cat. $4 1.00
25 Diff. Mint U.S. Commem. 1.00
6 Diff. Mint 3c U.S. pl blks. 1.00
San Marino Roosevelt 6 var .12

Collections & Accumulations bought held intact till offer accepted
Foreign correspondence solicited
Cash With Order
Under 50c Postage Extra

ROBERT H. TAPLIN
4239 N. Ridgeway Chicago 18, Ill.

DEALERS
My latest Wholesale Catalog Prices thousands of stamps that will make you Money.
A request on your letterhead will bring a copy
FRANK OAKES
344 W. Normal Pkwy. Chicago 21, Ill.

YOUR ORDER for LINN PHILATELIC PRODUCTS
will receive prompt attention if you send them to:
EVERETT H. CRANDALL
6117 Catherine St., Philadelphia 43, Pa.

250 PRISONERS OF WAR
wrote the letters offered in
Lavas Centenary Year Supplement
Besides those, more than 1000 scarce foreign cens. covers, Vmails, rare APOs, air letter sheets, US military envelopes specialized, genuine ATOMIC BOMB covers and US-USED-ABROAD rarities, never offered before, are listed. The 34 page list is yours for a 50c deposit, deductible from your first order. With it goes free (on request) my 19 page 1946 list, altogether 53 pages of sensational war cover offerings.
LAVA APS 14767
825 West 180 St. New York 33

POSTAGE STAMP PARADE

LARRY BORENSTEIN
706 Royal St. New Orleans 16, La.

UNITED STATES.—Postmaster General Robert E. Hannegan has just issued a description of the new 3c Constitution postage stamp which will be placed on first day sale at Boston, October 21st. The color is green. Special Delivery size, printed on rotary press, central motif, a side view of the Constitution with sails full. In the ribbon across the bottom appears the inscription "1797 U. S. Frigate Constitution 1947." On either side of the picture of the boat are two vertical naval guns of the period and across the top is an arc of 16 stars representing the number of states in the Union in 1797.

The Crown Agents announce that there will be a new 10 shilling and 1 pound added to the sets of Virgin Islands, Montserrat, St. Kitts and Antigua. Also a 2 shilling and 10 shilling for Dominica, $5.00 and $10.00 for Brunei.

CAYMAN ISLANDS. — New colors of the 2½ and 3d are to be issued during September.

CURACAO. — The rumor is when the current set is obsolete it will be replaced by a set similar to the present general issue in Netherlands, with the word "Curacao" in place of the word "Netherlands."

FRANCE.—France has issued a new semi-postal 4f plus 4f green showing a torch and monument and inscribed "Voice de la Lib'erte."

GERMANY.—Two stamps were issued to commemorate the 1947 Leipzig Fair. One is a 12M in brown red, while the other is a 75m dark blue. Both show historic scenes.

—Frank Warner.

BUY STAMPS AT FACE VALUE!
Addresses of Gov't Philatelic Agencies in 100 DIFF. COUNTRIES and individual instructions for ordering from each for only $1.00. Orders yours today.
WALTER L. SANDBERG
4742 N. Hamilton Ave. Chicago 25, Ill.

HAVE YOU ALL THE U. S. USED COMMEMORATIVES SINCE 1944?
We are disposing of these at ½c each. Conference and 5c Roosevelt @ 2½c each. Orders for 10c or more postpaid. Fine copies. Other U.S. and foreign bargains. Try our approvals, postage paid both ways.
EDGAR MEITZEN
FAYETTEVILLE, TEXAS

HUNGARY.—On September 22, the Hungarian government released a stamp with a Peace motif, to commemorate the signing of the Peace Pact for World War II. The stamp has a value of 60 filler and is in orange red.

—B. Bauer.

ITALY.—A stamp commemorate the 6th centenary of the birth of St. Caterina da Siena is scheduled for this year.

JAPAN—A stamp to honor the Society For the Rehabilitation of Released Convicts has been made by Japan. It has a value of 2 En and is printed in dark blue green.

Frank Warner—

NETHERLANDS. A stamp of Netherlands set for the International Court described in last week's column is illustrated.

NETHERLANDS. The current high values, 2½, 5 and 10 gulden, will be replaced with a new design about the end of the year.

NYASALAND. The crown Agents announce that the current 1d value will be withdrawn.

RUSSIA.—A set with a river and canal transportation theme has been produced by Russia. There are six values to the set as follows: 30 Kopecs, dark brown, 30K dark red brown, 45K brown orange, 50K blue, 60K red and a 1 Ruble purple. All show scenes of boats, power houses, bridges or maps.

Frank Warner—

TRANS-JORDAN. A new temporary set commemorating the inauguration of the first Parliament will be issued November first. There will be nine values to the set with a total face value of 400 mills.

TURKEY. A new set of six stamps to commemorate the 25th anniversary from the 30th of August, 1922, has been issued.

What's Cooking With Presidential Issues?

A letter just at hand from a subscriber in a large bank in a major city advises us that they recently asked for a quantity of the $2.00 Presidential stamp at the local postoffice and were advised that the supply of $2.00 Presidential stamps was very low and that there would be no reorder of them.

For the past two years or more there have been rumors of a new U. S. Pictorial issue. The recent announcements of the P. O. Dept. concerning various of the odd values of the Presidentials has had collectors wondering what is happening. Is this coming shortage of the $2.00 Presidential further indication that a new issue is in the making?

On the other hand we all know that the $2.00 Presidential is a stamp that is little used. Altho it catalogues less then the $5.00 value used, we see a dozen or more of the $5.00 to one copy of the $2.00 and it may be that this stamp is so little used that the Department feels that the public can do without it.

Brooklyn Converts From Letters To Names

We learn from Stanley C. Neisch of Brooklyn, N. Y., that the post office branches in that city will soon be known by names of geographic and historical interest. At the present time, these branch stations are designated by letters. While the new idea will add a small amount of writing to be made to a box holders address, it will make a better sounding address on the overall picture.

"REASONABLE ROOSEVELT COVERS!"
Addressed to F.D.R.
No stick up here. The price is only one dollar per cover. Postage free if you order three or more.
40 countries available.
LAFAYETTE STAMP EXCHANGE
SPA 9959 204 So. 9 Lafayette, Ind.

STAMPS of the MONTH CLUB
YOU ARE CORDIALLY INVITED TO JOIN!
NO DUES - NO OBLIGATION
A COMPLETE FRIENDLY SERVICE — new issues • older issues • foreign • u.s. u.s. sheets • plate blocks • matched plate blocks First day covers Write NOW!
THE BEST on Approvals
FREE MONTHLY BULLETIN
2855 PIEDMONT ROAD N.E. ATLANTA 5, GA.

UNITED STATES
Want lists filled on approval—references. We buy stamp, no lot too large or too small.
APS **CHUR STAMP CO.** APS
484 Highgate Ave. Buffalo, N.Y.

MORE AND MORE
Collectors are turning to LATIN AMERICA, our prices will please you. Approvals. Want lists filled Try us. References please.
H/F STAMP COMPANY
Specialists in stamps of the Americas
Box 11, Dept. L, New York 23, N.Y.

OUR 297th AUCTION OCT. 18th
U.S., FOREIGN, Incl. Br. COLS, Soviet Russia almost cpl. Lots by Countries, 40 DESIRABLE COLLECTIONS, Wholesale, Room Sale Lots, etc. Catalog Free.
OHLMAN GALLERIES
116-L NASSAU ST. N. Y. 7

NATIONAL PARKS
Fine-V.F. Plus.
Mint singles. N. H.
Will send one complete set (10) on approval at
ONLY $1.10.
Nice selection of U.S. accompany
Elmer J. Quinn
DRAWER 570 MADISON 1, WIS.

!! TERRITORIALS !!
Hawaii-Alaska-Porto Rico-Virgin Is.
Mint 7c each; Blks of 4 28c each. Used singles 4 cpl 8c. First day covers each 15c. Blks fd 30c. Sets of 10 first day Army & Navy complete only $1.75.
FRANK HERGET
2644 Bailey Buffalo, N. Y.

"Miles in Front"
USED U.S. BLOCKS (Exclusively)
Used Plate Blocks scarcer than mint? I don't know—but at the following prices they surely are "good buys".

772	.20	789	.40	927	.20	936	.15
775	.20	790	.12	928	.25	938	.15
776	.20	791	.20	929	.15	939	.15
777	.20	792	.25	930	.12	941	.15
782	.20	798	.25	931	.20	942	.15
783	.20	801	.25	932	.15	943	.15
784	.15	802	.25	933	.25	944	.15
785	.12	923	.25	934	.15	945	.15
786	.20	924	.40	935	.15	946	.15

LAWRENCE W. MILES
Box 178-L, Garden City, N. Y.

NEW ISSUES
MINT
AUSTRALIA—Newcastle .....(3) .22
AUSTRIA—Prisoners .....(6) .10
AUSTRIA—Ovpt. on Scenes .....(2) .06
BULGARIA—Internat'l. Fair...(4) .20
CZECHOSLOVAKIA—Masaryk (2) .12
FRANCE—"Voice of Liberty"..(1) .10
ICELAND—Airs .....(6) 1.45
JUGOSLAVIA—Balkan Sports (3) .18
LITHUANIA #317-22 cat. $1.25 sp. .20
NETHERLANDS—Famous Men (5) .25
NICARAGUA—Triangles, Post. (11) .75
NORFOLK IS. .....(12) 1.40
POLAND—Chopin & Culture, new colors .....(8) .37
SWITZERLAND—Railroads ...(4) .38
VERN B. MATSON
APS #19669
526 Wilmac Bldg., Minneapolis 2, Minn.

Outstanding Sets

*Belgium	#B69-77, 1928 Orval Very Fine	9.25
*Belgium	#B123-4, 1932 Infantrymen, Very Fine	15.50
*Belgium	#B132-43, 1933 Orval Superb	67.50
*Belgium	#B156-62, 1934 Crusader, Very Fine	16.25
*Canal Zone	#120-35, 1939-25th Anniv., Superb	20.50
*Cyprus	#125-35, 1934 Geo. V Superb	8.00
*Germany	#B59-67, 1934 Winterhelp, Superb	7.50
*Germany	#C38-9, 1930 South American Zepps, Superb	25.00
⊙Germany	#C40-42, 1931 Polar used on 1st Flight Cards, Superb	62.50
*U. S.	#63P-72P (Proofs) India Paper, Superb	27.50

These & many others on approval. 1st Class Refs. Please.
McDaniel Stamp Co., Inc.
718 A. Dollar Bank Bldg.
Youngstown 3, Ohio

GOLDEN OFFERS
SOMETHING NEW SOMETHING OLD

Austria Dues, New .....(22)	$ .43	Germany New Leipzig Fair ....(2)	$ .08
Belgium Breendoch, New .....(5)	1.07	Guadeloupe Dues, New .....(10)	.74
Bermuda Airmail, C1 .....(1)	.21	India Officials, O105-112 .....(11)	.63
Bolivia La Paz Airs, New vals. (4)	.30	Japan Aid to Convicts, New....(1)	.11
Bolivia Same, Complete.....(5)	.35	Jugoslavia Balkan Games, New..(3)	.16
Brazil Dutra, Add. Vals, New (2)	.08	Martinique Dues, New .....(10)	.74
Brazil Dutra complete .....(3)	.22	Newfoundland Airmail, C19 .....(1)	.12
Bulgaria Reconstruction .....(4)	.23	Newfoundland Grenfell, #252...(1)	.16
Bulgaria Theatre, New Value..(1)	.03	Philippines F.D.R. 1st day cover....	1.35
Chile Airs, New, 10c, $5.....(2)	.19	Reunion Dues, New .....(10)	.74
China Dues, J87-92 .....(6)	.15	Romania Planes, C26, CB6 .....(2)	.20
Czechoslovakia Masaryk, New..(2)	.12	Russia Volga Canal, New Mint (6)	1.00
France Liberty Head, New Vals. (3)	.13	Russia, Same, Used .....(6)	.54
French Guiana Dues, New ....(10)	.74	Serbia Dues, 2NJ16-22 .....(7)	.62
French West Africa Dues, New (10)	.74	Switzerland Railroad Anniv.....(4)	.27

M. R. GOLDIN 220 W. 93rd St. New York 25, N.Y.

NEW ISSUES ALL MINT

Austria Prisoners of War ....(6)	.11	
Austria Postage Dues .....(22)	.50	
Bolivia Airmails .....(5)	.40	
Bulgaria Plodiv Fair .....(4)	.24	
Cayman Isl. New Colors .....(2)	.16	
Chile Airmails .....(3)	.60	
Congo Pictorials .....(3)	.60	
Czecho. Masaryk Commem. ....(2)	.11	
Germany Leipzig Fair (new) (2)	.08	
Japan Aid to Convicts (?)..(1)	.10	
Jugoslavia Annexation Issue....(2)	.12	
Jugoslavia Balkan Games .....(3)	.13	
Poland Famous People Imperf (3)	.20	
Russia Volga-Moscow Canal....(6)	1.15	
Russia Volga-Moscow Canal usd(6)	.60	
Turkey Battle of Attaturk ....(6)	1.45	

RECENT ISSUES

Japan 325-342 (Complete)....(17)		.33
343-346 Manchukuo 10 Yr. (4)		.35
347 Railroad .....(1)		.12
348 Yusukuni Shrine .....(1)		.07
362-364 Pagoda, Mt. Fuji..(3)		.15
365 Wild Geese in flight ..(1)		.07
370 Fantails, Imperf .....(1)		.20
374-377 Postal Anniv. .....(4)		.16
379 10 Yen Imperf .....(1)		.40
Fuji, Light Blue .....(1)		.07
Numerals .....(2)		.07
5 Yen Whaling .....(1)		.21
Foreign Trade .....(2)		.21
Baron Maetima .....(1)		.07
Kyoto Souv. Sheet .....(1)		.40
Constitution Issue .....(2)		.09

Postage Extra On Orders Under $1.00 Please
PIONEER STAMP CO. 205 E. 10th ST. NEW YORK 3, N. Y.

U. S. REVENUES
APPROVALS - WANT LISTS
DONALD MULL
45 Bromfield St. Boston 8, Mass.

BRITISH COLONIES AGAIN
COMPARE OUR PRICES SAVE UP TO 30%
All other current British George VI Sets in stock 10% over face value. Mint

India Silver Jub. Sc. #142-148	Cat. pr.	2.58	Our pr.	1.10
India Service Sc. #O100-103	Cat. pr.	10.80	Our pr.	4.75
Nabha State Sc. #73-80	Cat. pr.	2.50	Our pr.	.95
Jind State Sc. #171-76 Inc. Ann. 7v	Cat. pr.	1.30	Our pr.	.58
New Zealand Sc. #246	Cat. pr.	.27	Our pr.	.18
New Zealand Sc. #B24-25			Our pr.	.12
Fiji Sc. #131	Cat. pr.	.25	Our pr.	.14
Fiji (obsolete val.) Sc. #129	Reg. pr.	2.45	Our pr.	1.85
Block of 4				7.25
Egypt Sc. #241, 254, 253	Reg. pr.	.57	Our pr.	.45

By orders of 20 different George VI sets complete, 5% discount.
See Our Booth 2 At Calpex Exhibition
DENA STAMPS ARCADE FL. PHELAN BLDG 760 MARKET ST. SAN FRANCISCO

U.S. Matched Plate Block Service U.S.
SELECTED QUALITY
Complete Numbers and Positions
UTAH 6 Nos. 24 Blks.... **5.25**
CENTENARY 4 Nos. 16 Blks.... **3.25**
Write for complete details of our Plate Coverage Service and Special Rates.
ANSONIA STAMP CO.
P.O. Box 121 Ansonia Sta. New York 23

★ SELECTED BRITISH COLONIALS ★
All Mint & Very Fine

			All Complete
AITUTAKI 1-6	$5.50	CEYLON 162-63	4.75
ANTIGUA 31-38	8.40	COOK 48-60	4.00
ASCENSION 23-32	8.80	EGYPT 105-07	5.85
BAHAMAS 85-89	16.50	EGYPT 168-71	11.25
BAHAMAS 116-29	15.50	EGYPT 172-76	11.50
BAHAMAS 116-29 used	24.50	FIJI 93-106	7.25
BARBADOS 102-08 and 110-12	10.50	GAMBIA 70-86	13.00
BARBADOS 165-79	10.80	GILBERT 1-7	15.40
BECHUANALAND 124-36	5.00	GOLD COAST 98-107	6.45
BERMUDA 55-69	12.00	IRISH FREE STATE 1-14	15.75
BERMUDA 71-79	12.00	KENYA & UGANDA 63-75	10.25
BERMUDA 105-14	5.50	MALTA 98-114	19.80
BRIT. SOLOMON 67-79	6.25	MONTSERRAT 54-74	13.80
CANADA 96-103	12.00	NAURU 17-30	8.50
CANADA 217-27	2.60	NEWFOUNDLAND 183-99	8.00
CAYMAN 50-63	12.75	NEW ZEALAND 203-16	3.30
CAYMAN 64-68	11.75	NYASALAND 25-37	12.00
CEYLON 158	5.00	SWAZILAND 10-19	18.00

We accept orders now for the 1948 Scott's Catalogue

Part I	$3.50	Comb. Edit.	7.00
Part II	3.50	U. S. Spec.	3.50

Delivery Post Free as soon as issued.
What Else Do You Need In British Colonies?
Want Lists Appreciated References Please
★ STAR STAMP COMPANY ★
503 Fifth Avenue, New York 17, N. Y.

CANADA COMMEMORATIVES

		Mint	Used
96-103	1908 Quebec	$12.70	$9.70
211-216	1935 Jubilees	1.05	.50
237	1937 Coronation	.05	.01
246-248	1939 Royal Visit	.17	.05
271	1947 Bell	.07	.04

Nice copies. Postage extra under $2. Specialized Canada List free with order

J. C. ROSENBAUM

4119 Decarie Blvd. Montreal, Canada
(The Canadian Specialist)

HERE'S HOW YOU SAVE

Time and money on your purchases—each U.S. stamp we send you is individually mounted, numbered and priced. Each Foreign set is separately packaged, named and priced. It's easy to identify each stamp—it's easy to check our prices.

Write us today for a sample selection ON APPROVAL—see for yourself how this quick and easy plan adds to your collecting pleasure.

CAPITAL STAMP CO.

P. O. Box 4865, Cleveland Park Station
WASHINGTON 8, D. C.

International Junior Album Sets of British Colonies. All sets mint, complete and listed in new Scott Album.

Australia Peace	(3)	.25
South Africa Bi-lingual pairs	(30)	3.90
Burma #66-69	(4)	.35
Great Britain Peace	(2)	.15
M. E. F. #5-13	(9)	1.65
New Zealand Peace	(11)	1.15
New Zealand B24-25 1944 Health	(2)	.12
New Zealand B26-27 1945 Health	(2)	.12

Ask for free monthly illustrated list. Write:

DAN HAYDEN

P. O. BOX 703 BLOOMINGTON, ILL.

THE STORE ON 46th ST.

OFFERS
10% Discount on all orders over $10.00

		Mint Blks	Mint sgl.	Used blks	Used sgl.
611-13	2c Harding	$12.35	3.09	——	.83
614-16	1-5c Wall'n	13.20	3.04	9.10	2.10
617-19	1-5c Lex.	10.80	2.23	7.80	1.84
620-21	2-5c N. Am.	11.60	2.88	11.50	2.79
628	5c Ericsson.	4.50	.95	1.75	.40
631	1½c Rot. Imp	2.20	.55	2.20	.55
649-50	2-5c Aero	3.10	.70	2.10	.45
651	2c Clark	.60	.14	.55	.13
766-70	Farley Souv.	4.65	.83	——	.52
909-20, 26	Flags cpl	4.50	1.15	3.95	.94

We are in the market to purchase U.S. and Foreign items, in Singles, collections and accumulations.
Want Lists Filled Catalog Upon Request

JOHN BALTER & CO.

111 W. 46th St. New York 19, N. Y.

BECK LISTS COSTA RICA

HIGH QUALITY — LOW COST

1c Each—179 180 185 210 210A 210B 211 211A 212 213 225 226 227 233 234 235 238 239 240 241 243 O70 O82 O83 O84

2c Each—37 45 47 49 57 62 59 69 70 72 73 117 118 121 123 128 151 155 156 162 164 177 179 180 181 183A 183B 183C 184 185 186 191 201 214 219 220 221 222 223 228 244 C3 C15 C16 C26 C29 C30 C31 C32 C35 C36 C39 C67 O73 O74 O81 O85

3c Each—39 71 88 100 112 113 114 115 120 148 165 169 178 192 O75 O76 O86

4c Each—35 82 110 122 149 150 158 163 182 183D 202 203 209 215 229 C18 C19 C20 C24 C37 C40 C68 C74 C81 C94 O80 O88

6c Each—74 111 140 143 144 170 187

8c Each—58 116 145 157 159 160 188 190A 190B 190C 190D 190E 218 O56 C96

9c Each—O89 11c Each—230

25c Each—O91 75c Each—O92

$2.00 Each—O93

BECK LISTS URUGUAY

1c Each—113 114 151 153 154 157 160 162 163 187 188 189 190 199 199A 200 201 203 204 205 205A 205B 205C 225 226 227 229 239 246 247 267 269 271 285 287 289 313 317 319 321 337 350 350A 351 352 352A 353 353A 355A 356 357 357A 358 446 453 474 476 477 478 479 480 488 494 495 496 497 499 505 506 507 508 518 519 524 526 527 534 535 536 539 542 E2 E3 E7 E8 J27 Q18 Q19 Q21 Q22 Q25 Q26 Q28 Q35 Q37 Q38 Q52 Q55

2c Each—109 170 171 156 204B 228 238 240 242 243 254 259 309 311 310 334 335 363 414 432 485 489 490 491 498 510 523 528 533 540 Q1 Q29 Q32 Q33 Q54

3c Each—75 80 104 108 202 360 394 395 396 398 416 509 525 538 Q14 Q23

4c Each—24 349 415 455 466 469 470 512 513 514 520 529 531 Q27 Q34 Q46

5c Each—133 199B 182 219 Q34

7c Each—217 218 515 Q24

8c Each—134 183 471 397

11c Each—B1 B2 12c Each—C91

Special mint USA Flags 87c per set.

WALTER S. BECK

P.O. Box 1223 Detroit 31, Mich.

OFF THE GRIDDLE

BY Oliver Griddell

A bi-weekly bulletin of news and notes regarding action and prices on the U. S. stamp market across the nation.

5c ERICSSON—One of the old standbys of January 1947 era, has taken a drop and seems to hang around a lower figure than that of last May. In May there were none being offered on the market to wholesalers but now the lowered figure has caused some to loosen and there are some available. Bidders are getting stamps for $50. or better.

2c VALLEY FORGE—Seems to be recovering from the last drop on the market. Latest figures show it to be advancing in buying but offers are being withdrawn to none for sale!

10c CLEMENS—Since last report, it has gone up another dollar per sheet. The ask price is the same as it was back in May, 1947. Seems some are either heeding advice, or else there is that shortage coming from the low selling price we told you about.

20c MAP AIRMAIL—Sellers have been trying to get out from under. The last figure shows that they are asking $2.50 per sheet less than several months ago. Buyers still willing to pay old price of $2.50 under the current selling price but not too much movement.

50c GRAF ZEPP—On the wholesale market, not too many months ago, this was being offered as available in full sheets. Buyers still offering same price as before but supply dried up. Possibly not too many sheets around in agency condition, or maybe they are waiting for the buyers to make a move.

BICENTENNIALS—Finally made a move upward in the buying end. The price increase over the last several weeks in sheets, shows that the demand has increased. Buyers paying $5.00 more per set than the old price. None being offered for sale. These full sheets in full sets are gradually taking a sudden popularity, with sellers holding out on the 1½; 2c; 5c; 6c; 7c; and 10c. Not too many offers around on full sets either.

3c WM. PENN—Buyers seemed to have become alergic to this one. Price dropped down and sellers still holding up. Someone will have to give on this. 3c per stamp between them at this stage of the game.

Prices in general seem to be holding fairly well all along the line on the older commemoratives with a slight shading off in the not too popular items. The Farley Parks seemed to have some drop mostly in the lower or middle values. The higher values 8c, 9c, 10c; are still climbing and going out ahead of the others. A very large gap between the buyers and sellers on that 7c value. Not too much transferring of stock on this one as predicted some time ago. For the entire set, there is only a shading of $1.50 off the selling price of four months ago. The buyers are down $4.00 per set of sheets. The biggest jump in buyers market was the 6c value of $4.25 per sheet toward the higher ask of the sellers. There has been a steady increase, altho small of the last three values, as mentioned above.

The lowered price on the 16c Farley airmail has caused this one to take a flurry in the blocks of four section. In quantity buying, the price is up $2.50 per 10 sets, with sellers holding steady at $3.00 higher. Sheet sellers on this one still holding out for that top $150. This has been the selling price for almost 3 months. Some have moved at lower prices but not too many. Quick pickups at $125. have been noted but not too many. The ones grabbing off this one at $125. seem to be in line for a nice profit.

Burma Might Become An Independent Republic

Approving legislation providing for the establishment of an independent republic, the Burmese Constituent Assembly is now working to make this an established fact. Name of the new republic has been suggested as the Union of Burma. Presently, Burma has no distinctive form of government since there are many native princes who hold sway over various parts of the country. Burma is located in Asia and is bounded on the south and west by the Bay of Bengal and India, on the north by Tibet and China, and on the east by China and Siam.

COMING AUCTIONS

October 13, 14—H. R. Harmer, Ltd., 39-41 New Bond St., London, W. I. England. British Empire.

October 13, 14, 15—H. R. Harmer, 32 E. 57th St., New York 22. U. S. from the Bauer Collection.

October 15, 16—Earl P. L. Apfelbaum, 504 Finance Bldg., 1328 S. Penn Sq. Philadelphia 2. U. S. and Foreign.

October 15, 16—Harmer, Rooke & Co., Inc., 560 Fifth Ave., New York 19. United States, Confederates.

October 17—Stampmart, 109 N. Dearborn St., Chicago. Chicago Philatelic Society Exhibition Auction.

October 18—Ohlman Galleries, 116L Nassau St., New York 7. U. S., Foreign and Br. Colonies.

October 20, 21—Vahan Mozian, 505 Fifth Ave., New York 17. U. S. and European classics.

October 20, 21—H. R. Harmer, 39-42 New Bond St., London W. I., England. British Empire.

October 21—Franklin Stamp Co., 111 Leverich St., Hempstead, N. Y. United States mint and used.

October 21—McDaniel Stamp Co., 718 Dollar Bank Bldg., Youngstown 3, Ohio. U.S. and Foreign.

October 23, 24—Billig & Rich, Inc., 55 W. 42nd St., New York, N. Y. Us. S., German Cols. and foreign.

October 24, 25—F. R. Ferryman, 505 Fifth Ave., New York 17. U. S. and Gen. Foreign.

October 25—Huber Stamp and Coin Co., Box 488, Minneapolis 1, Minn. U. S. incl. Wholesale.

October 25—Stampade Co., 904 Carnegie Hall, Cleveland 15, Ohio. Mound City Stamp Club Open House.

October 27 to 31—Mercury Stamp Co., 522 Fifth Ave., New York 18. Austria 1850-1864, and Lombardy-Venetia 1850-1864.

October 27, 28—H. R. Harmer, Ltd., 39-42 New Bond St., London W. I., England. France Specialized.

October 27, 28, 29—H. R. Harmer, Inc 32E. 57th St. New York 22. General incl. Newfoundland.

November 1—R. P. Hedley, 452 Franklin Ave., Buffalo 2, N. Y. Canada.

November 3, 4—H. R. Harmer Ltd., 39-42 New Bond St., London W. I., England. British Empire.

November 6—Spencer Anderson, 6513 Hollywood Blvd., Hollywood 28, Calif. U.S., British Cols. and Foreign.

November 10, 11—H. R. Harmer, Inc., 32E. 57th St. New York 22. "Dr Fisher Airmail Stamps".

November 10, 11, 17, 18—H. R. Harmer Ltd., 39-42 New Bond St., London W. I., England. Britain and Colonies.

November 14—Pilgrim Auctions, Inc., 44 Bromfield St., Boston 8, Mass. U. S., Brit. Cols. and Saar.

November 12—Earl P. L. Apfelbaum, 504 Finance Bldg., 1428 S. Penn Square, Philadelphia 2, Pa. U. S. and Foreign.

November 12, — Mercury Stamp Co., 522 Fifth Ave., New York 18, Austria 1867-1938.

I Am Always In The Market To
BUY FOR SPOT CASH

Collections, accumulations, covers precancels—anything in stamps. Send with your price or for my offer. Will travel reasonable distance to inspect valuable properties.

A.P.S. J. E. RASDALE S.P.A.
505 E. Walker St. Johns, Mich.

AUCTION TO BE HELD ON THE FIRST DAY OF SHOW

In conjunction with their fine show, the University Place Stamp Club will have an auction containing some very attractive material. The auction will commence at 2 p. m. on Saturday afternoon, October 18, and contains United States and Foreign material together with items mounted on hand drawn pages from the collection of the late William F. Younkin. Interested collectors can obtain catalogs of the sale from Hobby Collectors Service, 2476 Vine St., Lincoln, Nebr.

New York Dealer Wants Customer's Addresses

At the time of the CIPEX, Irving Lapiner, Box 8, Sunnyside, L. I. City 4, N. Y. received an order for CIPEX stamps from a Mr. L. A. Thomas of Sioux Falls, S. Dak. This material was returned to the post office since the above address was insufficient. Lapiner has made many attempts to locate Mr. Thomas but has been unsuccessful to date. If Mr. Thomas, or any of our readers can help Mr. Lapiner to get the address or the stamps to the right party, this service will be appreciated.

"BUDGET APPROVALS"

Something really NEW in stampdom!! Write NOW for full information—No obligation.

EARL C. PINKERTON

Box 933-L Phila. 5, Pa

SIX for $1.00
Souvenir Sheets
Roumania B110-2, King Carol
Same Imperforate

PHILIP L. WHITE

Box 511-L Torrington, Conn.

1947
Scotts Combined Catalog
$6.00
Postpaid, insured, with valuable premiums

GEE-LO 28644 Lorain Rd. North Olmsted, Ohio

NEWFOUNDLAND

Fine stock of this country. Want lists solicited. What would you like to see? References please.

JOHN B. KILTON

109A Empire St. Providence 3, R. I.

CYPRUS USED

Complete current issue from ¼ pia to 1 Pound, #143 to 155 incl. A & B nos. but without old colors #147, 8, all very fine used. Special: $9.50.

Price-Lists free.

COLLECTORS' STAMP SERVICE

130 West 42 St. New York 18, N. Y.

TOPS IN DEMAND
BRITISH PEACE SETS
ALL MINT — VERY FINE

45 Crown Colonies	(90)	$4.95
5 Africans (Pairs)	(30)	3.25
Australia	(3)	.25
Great Britain	(2)	.15
Tangier	(2)	.15
Bahawalpur (Scarce)	(1)	1.00
Burma	(4)	.30
Hyderabad	(1)	.12
New Zealand	(11)	.95
So. Rhodesia	(4)	.30
Canada	(9)	2.75
Canada 17c Error	(1)	.65

Prompt Refunds on all Items Not Satisfactory

W. E. SADLER

A. 611 Carolina Avenue
P. Norfolk 8, Virginia
S. "Airmails as you like em"

NEW LOW PRICES FOR COMPLETE MATCHED SETS

MINT U. S. PLATE BLOCKS

As a result of increased volume and rapid turnover, we have been able to slash our prices for these items.

FINE TO VERY FINE

930 1c ROOSEVELT	(24)	2.40
933 5c ROOSEVELT	(8)	2.60
936 3c COAST GUARD	(16)	3.10
938 3c TEXAS	(16)	3.10
939 3c MERCH. MAR.	(16)	3.10
941 3c TENNESSEE	(16)	3.10
946 3c PULITZER	(24)	4.90
947 3c CENTENARY	(16)	3.10

For those specialists who desire magnificent centering, we can supply SUPERB sets at 10% extra.

SATISFACTION GUARANTEED!

ORDER NOW — PRICES SUBJECT TO CHANGE

Harmony Stamp Shop
BOX 82, COOPER STATION
NEW YORK 3, N. Y.

M & S OFFERS

U. S. MINT & USED BELOW MARKET

		Plate Blk.	Plate Blk.	Singles Mint	Singles Used
548-50	1c-5c Pilgrims	$22.00	$13.20	$2.85	$1.75
614-16	1c-5c Walloons	20.00	11.75	2.65	1.80
617-19	1c-5c Lexington	15.50	7.80	1.85	1.60
620-1	2c-5c Norse	30.00	10.65	2.50	2.25
658-68	1c-10c Kansas	62.00	45.00	11.25	9.00
669-79	1c-10c Nebraska	72.00	48.00	12.00	9.00
680-3, 688-90	6 issues	8.50	2.50	.60	.45
692-701	11c-50c Reg. issue	22.00	14.75	3.65	.15
702-3	Red Cross, Yorktn.	.65	.50	.12	.08
716-19, 724-9	9 issues	6.85	2.85	.70	.18
732-4, 736-9	7 issues	5.40	2.65	.65	.25

MINT SHEETS BELOW MARKET

796	5c	Virginia Dare	$7.50
798	3c	Constitution	3.50
799-802		Territorials, each	3.25
836	3c	Swedes	5.50
837	3c	Little Northwest	9.50
852	3c	San Francisco	3.00
854	3c	Inauguration	4.50
855	3c	Baseball	5.00
857	3c	Printing	2.75
858	3c	Four States	2.75
902	3c	Emancipation	5.00

OUR NEWEST 1947 WINTER CATALOG IS NOW BEING MAILED UPON YOUR REQUEST. IT IS PRICED FOR INVESTMENT-MINDED BUYERS.

M. & S. STAMP SERVICE 38 Park Row New York 7, N. Y.

H. R. HARMER, Inc.

32 East 57th Street, New York 22, N. Y.

Monday through Wednesday, October 13, 14, 15
Never-hinged Post Office State
UNITED STATES
1890-1935 in pairs, strips, blocks and sheets
—— 1115 EXCEPTIONAL LOTS ——

Monday through Wednesday, October 27, 28, 29
BRITISH NORTH AMERICA
Including the "Dr. Young" Collection of Newfoundland, a valuable Collection of Canada offered as one lot.
FINE UNITED STATES AND GENERAL FOREIGN
—— OVER 1000 OUTSTANDING LOTS ——

Monday through Wednesday, November 10, 11, 12
AIR MAILS OF THE WORLD
Including the Dr. Fisher" Collection, catalogued $30,000. A specialized Collection of Colombia; many unique items, rare flown covers, etc.
—— LATER ——
An important General Collection
by order of a Farmingdale, N. Y. Collector, etc., etc.

Write for the accurately described and fully illustrated catalogue. Specify which you require. Also request "How To Buy at Auction" — leaflet explaining the simplicity of mail-bidding

VENDORS. Write for booklet "Concerning Your Stamps" detailing the unique auction service of the H. R. Harmer organizations of New York and London.

FAMOUS AUCTION SERVICE

X **"OLD IRONSIDES"** X

U. S. S. CONSTITUTION

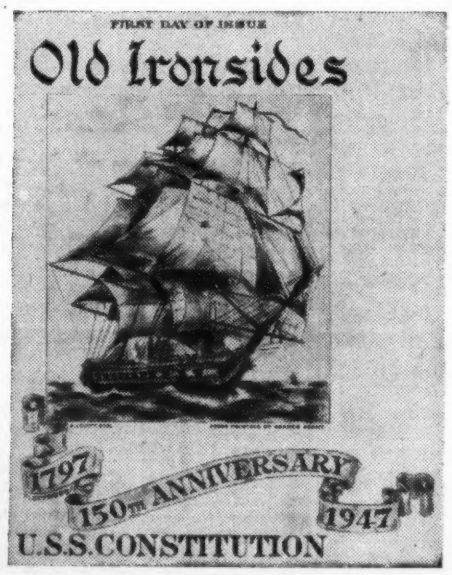

3c COMMEMORATIVE FIRST DAY OF ISSUE
OCTOBER 21st — BOSTON

OLD IRONSIDES, with all sails set, is our Fleetwood design for this popular issue. It is an engraved reproduction of a famous painting by one of America's most renowned Maritime artists. Truly a masterpiece in every sense of the word

Singles 20c Blocks 30c Plate Blocks 50c

If you desire a variety of designs we will supply you with 5 different cacheted designs namely Fleetwood, Allen, Artcraft, Artmaster and Farnam.

5 sgl. $1.00 5 blocks $1.40 5 plate bks. $2.25

All covers will be mailed unaddressed, under separate cover. We guarantee clean fresh covers.

FOR A LIMITED TIME ONLY

To acquaint you with "FLEETWOOD" and familiarize you with the way we handle "First Day of Issue" covers for our collector friends, we are making a very SPECIAL OFFER.

To all those sending in an order for covers amounting to $1.00 or more for the popular "OLD IRONSIDES" Issue, we will send ABSOLUTELY FREE, a copy of our FLEETWOOD COVER GUIDE, which ordinarily sells for 50c. This 6 x 9 booklet has 16 pages and is crammed full of valuable and interesting information for all cover collectors.

Take advantage of this "limited time" offer and get acquainted with Fleetwood.

Send in your order NOW—TODAY

X **FLEETWOOD COVER SERVICE** Pleasantville, N. Y. X

LINN'S WEEKLY STAMP NEWS

GEORGE W. LINN.....Editor
CARL P. RUETH.....Associate Editor

Publication Office.....119-121 E. Court St. Sidney, Ohio
Telephone 1197-1
Mail Address.....P. O. Box 879, Sidney, Ohio

Entered as second class matter April 22, 1942, at the post office at Sidney, Ohio under the act of March 3, 1879.

DISPLAY ADVERTISING RATES

Rates are per column inch, per insertion. Transient. 1 inch $4.00; 2 inch $6.50; 3 inch $8.50; 4 inch $10.00; 5 inch $11.25.
Rates for larger space and complete rate card on request.

CLOSING DATE for new copy or changes, Wednesday noon, for publication second Monday following.

SUBSCRIPTION RATES

One dollar Per Year in the United States and possessions, and all countries where prevailing 2nd class matter rates apply
Canada and Newfoundland, One Dollar and a half Per Year.
Other Foreign countries Two Dollars and a half Per Year.

The Constitution Stamp

"I don't like the proposed USS Constitution stamp one bit. The idea of showing that great fighting hero as a mimbly-pimbly boat sailing along in a light wind, with just about headway to steer, when all her life she was a fighting ship full of fight. She should have been shown in a heavy wind, with full sails set, in a heavy sea, going some place where she should be going, often did and as a rule won the day—into a well fought and victorious battle."—Such is the opinion of Elmer C. Pratt, stamp columnist of the Courier-Post of Camden, N. J. Bravo, Mr. Pratt. We agree with you more than 100%. The picture of the Constitution is the not the Constitution we have known since the histories of our school days told us about this gallant ship. It is a picture that no one can recognize when they think of all the fine pictures of this ship that have been produced in the past.

GEO. LINN

To us it appears about like a strutting game cock that had strutted its stuff against a better opponent and wound up licked and picked clean.. Why do people make such mistakes and disillusion us in our old age.

More Roosevelt Stamps

"I just want to report on two Roosevelt issues I have just received. I am not sending to my customers but am advising them of the existence of such material, and if wanted I will be glad to get."

"Hungary Roosevelt, eight souvenir sheets: These are smaller in size than the sheets which contain the sets as previously offered. Each sheet is of a block of four of a single stamp of the issue, thus making eight sheets. Of course they are beautiful and the price is also beautiful. . .$25.00 per set. It is said there were only 500 complete sets issued."

"Monaco has issued a series of presentation sheets honoring the Centenary. One of these sheets has the 50c Roosevelt value on it. . . .and the price of this single sheet is $15.00. The information received GUARANTEED ONLY 100 SHEETS ISSUED."

The above statements are clipped from a letter from a reputable retail stamp dealer. He stated he wanted to pass the information on to us, that he had none for sale and did not intend to invest in them, but that if anyone wanted them he could get them.

Needless to say, WE are not going to buy these things. We should give them a blast, but will leave you to form your own conclusions.

A Philatelic Czar

Baseball and the Movies have one, why not the stamp world. Due to dirty sportsmanship in baseball and due to the rottenness that was creeping into the motion picture industry, both of these lines which cater to the public were forced to appoint a supreme ruler to guide and judge them. The results have proven that the act was justified.

Perhaps such a thing might be the solution for Philately. It has become clearly evident that there are those in the hobby whose first "God" is the almighty dollar. Would it not be a simple matter for the hobby to set up a man who could act as judge and jury for both stamp issues of the world as well as for practices in the trade.

Clean and reputable dealers could support such a plan because they are clean and reputable and know that such standards would be best for their business. Collectors would gladly support such a plan because they could be guided by the findings of this man.

Immediately on the issue of any questionable stamps, this man would notify the Philatelic press by making a red mark before the proposed issue. Until this red mark was removed and the green light given the questioned items, collectors would refuse to buy the offered stamps and of course reputable dealers would refuse to offer them. As it is now, the questioned items are usually sold and the collector stuck before the truth is learned. If we could hold up a stop signal till the questionable stuff is cleared, collectors would benefit by the plan.

Postmaster General Reviews A Year Of Five-Cent Air Mail

With October 1 marking the first anniversary of five-cent air mail during a year which saw unprecedented development of the nation's air mail service, Postmaster General Robert E. Hannegan issued the following statement in connection with this occasion.

"Tomorrow, October 1, 5-cent air mail observes its first anniversary.

"Since that day approximately 78,000,000 pounds of domestic air mail have been dispatched. This is an average of 6,500,000 pounds a month, and represents a gain of 33 per cent over the 4,888,195 pounds of air mail flown in September, 1946, the last month under the old war-time rate of eight cents.

"An indication of the popularity of five-cent air mail during its first year is borne out by official reports showing that eight-cent air mail had been experiencing a steady monthly decline in volume since the peak month of October 1945, due to the return of service men from overseas duty following the end of the war and to the continued higher rate.

"Inauguration of five-cent air mail was an important step in furthering a service which had its inception less than three decades ago, but which has in this short period revolutionized our concept of space and time in relation to moving the mails. Thirty years ago it took a letter five days to cross the United States.

"Today ten-hour journeys by air are routine. In line with this policy of carrying the mails speedily, safely, and as low in cost as possible, the Post Office Department on November 1, 1946, also made sweeping reductions in its air mail rates to foreign countries. Rates which previously varied from 15 to 70 cents a half-ounce now range from 10 cents to Latin American countries to a maximum of 25 cents to Asia and the Middle East. And to our neighboring countries of Canada and Mexico, the five-cent an ounce domestic rate was established.

"The response to these lower rates has been impressive. For the first six months of 1947, the average monthly mail load overseas has been 354,525 pounds, a 75% increase over the 202,438 pounds of mail flown overseas in October of 1946 under the old rates.

"To supplement these new low foreign air mail rates and to encourage a greater exchange of correspondence between the United States and countries overseas, the Post Office Department on April 29 of this year inaugurated the 10-cent air letter sheet which can be sent to any country on the globe.

"But as important as the lowering of rates has been in increasing the use of air mail, the Postal Service has gone a step further toward attaining its real objective—12 hour air delivery between any two metropolitan areas. A major volume of air mail originates in large cities and surrounding towns and the problem has always been that of eliminating or reducing as much as possible the time consumed in delivering or dispatching air mail from airports to post offices by surface means.

"Thus, beginning in 1946 and continuing until the early part of this year, experimental helicopter tests were conducted in the Los Angeles, Chicago and New York areas by the Department. These tests demonstrated that the delivery of air mail could be expedited from 4½ to 19 hours.

"As a result, on this anniversary of five-cent air mail, the first regularly scheduled helicopter air mail delivery in the nation will begin in Los Angeles, serving nine surrounding cities and the main post office in downtown Los Angeles. Two weeks later, another route will begin direct air mail service to nine additional cities.

"It is anticipated similar helicopter air mail service will be inaugurated in other large cities in the days to come.

"We in the Post Office Department look forward with renewed confidence to the future of air mail—not only as a means of swift and efficient postal transport—but as a closer bond of communication between the peoples of the world, an outlet for the dissemination of news and culture and interchange of thought—and a vital and real force for peace and understanding among all nations."

Stamps For Wounded Benefits From Calpex

An interesting sidelight to the activity in preparation for CALPEX in San Francisco, in October, has been a novel way of gathering material for patients of the Armys Letterman General Hospital of San Francisco.

All stamps of the large correspondence received by the California Collectors' Club during the months prior to CALPEX, are being set aside for "Stamps for the Wounded." These will be distributed soon after CALPEX.

Another method, part of the publicity campaign for CALPEX, has been to completely fill a gallon jar with stamp donations of members. This jar is at present being displayed among the different dealers of the San Francisco Bay area, where customers may take a guess as to the number of stamps contained in the jar. Ten very worthwhile prizes are being offered. Following CALPEX the stamps in the jar are also to be given to the members of the Letterman General Hospital Stamp Club.

The "Stamps for the Wounded" has always been an important activity of the California Collector's Club. Literally, more than a million stamps have been distributed in the past five years. To this can be added albums, catalogues, and accessories.

FINE USED U. S.

548	$ .12	617	$ .18	628	$ .36
549	.07	618	.29	643	.14
550	1.80	619	1.30	644	.27
614	.15	620	.42	649	.08
615	.10	621	2.25	650	.35
616	1.70	627	.05	651	.12

REGO STAMP COMPANY
78 Carukin St. Franklin Square, N.Y.

PM PM PM PM PM PM PM PM
PROTECTIVE MOUNTS
The perfect mount for the perfect stamp. Send for sample and price list today.
ELMER J. DIGNEO
La Sierra Sta. L Arlington, Calif.

UNITED STATES
Autumn Price List now ready.
Very Fine Mint Sheets
Blocks and Plate Blocks
Singles Used and Unused
Write for your free copy.
ALBERT J. RICHARDS
29 Nassau Place East Orange, N. J.

CORONATIONS
Getting scarce—prices advancing.

Aden	.23	Leewards	.17
Antigua	.17	Malta	.23
Ascension	.17	Mauritius	.19
Bahamas	.17	Montserrat	.17
Barbados	.17	Nauru	.30
Basutoland	.22	Newfoundl'd	.17
Bechuanaland	.22	New Guinea	.30
Bermuda	.16	New Zealand	.16
Br. Guiana	.20	Nigeria	.20
Br. Honduras	.19	Niue	.16
Br. Sol. Isl.	.16	No. Rhodesia	.22
Canada	.04	Nyasaland P.	.16
Cayman Isl.	.14	Papua	.19
Ceylon	.20	St. Helena	.18
Cook Isl.	.16	St. Kitts	.20
Cyprus	.24	St. Lucia	.18
Dominica	.16	St. Vincent	.18
Falkland	.19	Seychelles	.20
Fiji	.18	Sierre Leone	.18
Gambia	.19	Somaliland	.20
Gibraltar	.20	So. Rhodesia	.95
Gilbert	.16	S.W. Afr prs	1.00
Gold Coast	.20	Straits	.19
Great Brit.	.05	Swaziland	.19
3 Moroccos	.07	Trinidad	.28
Grenada	.17	Turks-Caicos	.16
Hong Kong	.21	So. Afr. prs.	.85
Jamaica	.20	Virgin Isl.	.18
Kenya-Uganda	.22		

Complete as above (191 stamps) at $11.75. Blocks available. All complete very fine mint sets. Postage extra under $1. Orders for $4 or more insured free. Returnable for full refund.
D. FRIEDMAN
P.O. Box 21, Planetarium Sta., N. Y.

SOMETHING NEW
The Horton Plan is something just a little different in stamps.
True, we sell the same stamps as the other dealers, but we have added service that is unique plus a frankness that may be refreshing. And our prices are much, much better than you'd expect when you demand A1 stamps. Ask for your copy of THE HORTON PLAN today.
Horton Stamp Co.
P. O. BOX 1853
MILWAUKEE 1, WIS.

Modern Stamp Brokerage
Buys or sells blox for you at 5%—Sheets at 3%. Guide Bulletin subscription $2.00 per year includes Kard-Kwote service anytime, other advantages.
BLOX-O-STAMPS BROKERAGE
Box #146L, Sta. E. Columbus, O.

LOWER PRICES
Are possible through the purchase of stamps as new issues. Send for latest price list. Enclose 10c and I'll send lavishly illustrated brochure on semi-postals.
JOHN H. GROET JR.
P. O. Box 161 Mishawaka, Ind.

SELL YOUR STAMPS
Collection - Accumulation - Covers
TO
DAVID C. VAN VOORHIS
BOWLING GREEN, OHIO
(Known for paying fair prices)

U. S. IMPERFORATES
Very Fine Mint Blocks

314	$5.00	383	.80	532B	10.00
320	7.50	384	9.50	532C	7.50
320B	7.00	408	.60	535	5.00
343	1.75	409	.80	575	3.00
344	2.65	481	.50	576	.75
345	9.50	482	.80	577	.75
346	11.60	483	3.60	612	5.00
347	23.50	483A	3.60	631	1.90
368	12.00	531	6.40	754-55	1.20
371	17.50	532	5.00	756-65	1.00
373	13.50	532A	20.00	771	.50

Horizontal pairs one half block price. Plate blocks, center lines, and arrows available for want lists.
Price list for 3c stamp.
Buy now. Imperfs. will be higher!
ARTHUR I. ABELSON
209 Elizabeth St. Utica 2, N. Y.

NO ONE AGES
more gracefully than a Queen—in fact or in fiction! Wilhelmina of Holland, for example: Rosy-cheeked child on the 1891 set; graceful beauty adorning the 1898-1921 issues; troubled, but unafraid leader of her people in the turbulent '30s; and now, a serene and dignified matron of the latest set from the
NETHERLANDS
Wilhelmina, 1947 (6c thru 35c) (6) $ .45
Other Offers
216/25 Wilhelmina, 1940.... (10) .75
244 Posts and Telegraphs (1) .06
245/61 Admirals & Symbols (17) .60
262/76 Liberation set cpl..... (15) 1.10
277 Lion and Dragon .... (1) .03
B144/45 Dutch Legion ..... (2) .30
B148 Stamp Day (Mail Cart) (1) .10
B159/63 "Fortuna" ..... (5) .30
B164/69 Smiling Princesses .... (6) .30
B170/74 Child & Merry-go-Rd. (5) .25
1947 New Charity Set..... (5) .34
C10 Triangle Airmail .... (1) .15
C11 "The Crow" Airmail.. (1) .10
All Mint—Fine to Very Fine
Satisfaction Guaranteed.
Postage Extra Under $1.00, Please.
Payment by Postal Note, Money Order or Check.
GEORGE C. McMILLAN
5313 Lane Place Downers Grove, Ill.

SWITZERLAND
USED AIR MAIL
COMPLETE SETS

C10-12	$1.85
C13-14	3.00
C15	.15
C16-18	1.25
C19-25	2.50
C26	.65
C27-34	1.65
C36	.75
C37-39	.20

REGULAR ISSUE—COMPLETE USED SETS

126-31	.40	209	.10	279	.03
132-45	.30	210-15	.25	280	.06
146-63	.60	216-18	.20	281-83	.20
164-66	.05	219-25	.20	284-86	.50
167-80	.30	227-36	.20	287	.04
181-85	1.00	233a	.10	290-92	.15
186-89	.20	237	.04	293-305	7.75
190-92	.30	238-41	.35	306..04 307..	.06
193-99	.20	243-46	.65	226 Naba Sht	14.00
200-03	.10	247-55	.50	242 Aarau sht	1.20
204-05	.45	256-67	1.00	LABOR BUREAU	
206	.10	268-69	.20	3O71-79	3.50
207-08	.25	270-78	.30	3O80-82	5.50

These sets are available in mint condition also
Prompt, personal service at all times. Want Lists given careful attention. Why not try our Service—it is different.
M. DITTMAR & CO.
237 E. 42nd Street New York 17, N. Y.
Don't Miss Our Swiss!

$86.00
SCOTT CATALOG VALUE
PANAMA
PRICE $5.00
Collection contains 31 Diff. better Panama, Sold "as is." No Reprints. No Seebecks. All fine. Send postcard for Catalog Numbers & HUGE LIST BARGAINS LIKE ABOVE!
JAMES FIELD
LYONS, NEW JERSEY

FOR SALE
$1.00 for 10c
I have in stock $250.00 Scott Cat. value French Colony stamps. While they last, for only 10c I will send $1.00 worth together with a superb selection of pictorial approvals.
If you can recognize quality stamps at fair prices, RUSH that dime to
EDWARD RUPPERT
5 Main St. Wapakoneta, Ohio

VALUABLE SELECTIONS ON APPROVAL
EXTENSIVE
U. S. BRITISH COLONIES.
19th & 20th CENTURY.
GENERAL OR SPECIALIZED.
Save Money and Write for my approval books. Serious and Advanced collectors will find many elusive items. References Essential. Stock at good prices. Write today to:
PHILIP McKINNEY SPA
ELSIE, MICH.

All Different Packets

15	Cyprus (face diff.)...$	.35
25	Cyprus (face diff.)...	.85
100	Denmark	.40
150	Denmark	1.20
200	Dominican Republic..	6.00
250	Dominican Republic..	9.95
300	Dominican Republic..	20.75
50	Ecuador	.30
100	Ecuador	1.00
200	Ecuador	4.00
25	Egypt	.15
100	Egypt	1.50
150	Finland	2.45
50	French Colonies	.30
100	French Colonies	.60
200	French Colonies	1.25
300	French Colonies	2.25
500	French Colonies MTD	3.75
1000	French Colonies	8.50
20	French Morocco	.20
100	Greece	.65
500	Greece	10.00
25	Guatemala	.15
100	Haiti	3.65
225	Haiti MOUNTED.....	17.50
10	Hong Kong.....	.15
100	Hungary	.20
200	Hungary	.40
300	Hungary	.65
500	Hungary	2.00
50	Iceland	1.50
100	Iceland	4.50
100	India	.60
25	Iraq	.35
50	Iraq	.75
100	Iraq	2.35
100	Italy large commem...	1.10
150	Italy large commem...	2.25
200	Italy large commem...	4.95
400	Italy	3.75

ARTISTIC STAMP CO.
730 East 180th Street
New York 57, N. Y.

An Exhibition Will Mark Anniversary Of Chicago Club

The oldest industrial philatelic organization in the United States, the Hawthorne Stamp Club of the Western Electric Company, will celebrate its 20th Anniversary with a 100 frame exhibition by its members on October 23, 1947, in the Albright Memorial Gymnasium, 50th Avenue and Cermak Road. Outstanding collections being exhibited are those of H. "Airmail" Dermody, which won a second place award at the Centenanry International Exhibition in New York last May, and of "Colonel" J. Jones, whose collection of confederate stamps and covers won a silver medallion at the Wichita, Kansas Exhibition held in conjunction with the 53rd Annual Convention of the Society of Philatelic Americans in August. At least half of the exhibition will consist of displays of those members who are entering their collections in competition for the first time.

Highlighting the entertainment for the evening will be the presentation of awards by the "Hello Charley Girl," Miss Erva Meuller. Other attractions for the show, which will be open from 8:00 to 11:00 p. m., will be door prizes, refreshments, and vaudeville acts. Stamp collectors of the Chicagoland area and their friends are particularly invited to join with the members of the club in spending an enjoyable evening.

Story Of Federal "Duck Stamps" Told In New Publication

The story of Federal "duck stamps" and how the revenue received from their sale to sportsmen, conservationists, and philatelists is used to aid in the development of the national wildlife refuge system is told in a new publication issued by the Fish and Wildlife Service under the title of "Federal Duck Stamps and Their Place in Waterfowl Conservation."

The new booklet discusses the waterfowl "depression" of the early 30's, the demand for legislation which brought the stamps into existence through the passage of the Migratory Bird Hunting Stamp Act in 1934, the beginning of the National Waterfowl Restoration Program, the annual revenue from the stamps, and the refuge areas purchased from duck stamps funds.

In addition the publication explains how the annual design for the stamp is selected and, by special permission of the Secretary of the Treasury, contain reproductions of all the stamps issued to date in this series. The name of the artist and complete philatelic data is also supplied.

Federal Duck Stamps has been issued as No. 3 in the service's new series of publications known as "Conservation in Action." Copies are available from the Superintendent of Documents, Washington, D. C., at 15 cent per copy. "Chincoteague, a National Wildlife Refuge," and Parker River, a National Wildlife Refuge, Nos. 1 and 2, respectively, in the new series can also be purchased for 15 cents a piece.

SUN-CRAFT COVERS
"No finer cover at any price."

We Fill Want Lists
OVER
70,000
VARIETIES
Orders Filled Same Day Received
FRENCH
"Want-List Specialists"
119 West 57th Street New York City, N. Y.

Brazil Post Card, Vintage 1908

The above is the picture side of a postal card which was issued by Brazil back in 1908 to commemorate the Centenary of the opening of Brazilian ports to foreign commerce. It bears the same design as the stamp produced for this same purpose. The stamp is Scott's type A61, and number 190 in the catalog. The number of the postal card is not given. The design is intended to be emblematic of Peace between Brazil and Portugal. Value of the card is 50 Reis.

Another card with the same design is at hand also, but where the first card was printed in a dark blue green, the second card is printed in a dark brown. The cards were designed by H. B. Ernardelli of Rio De Janeiro, and printed by the American Bank Note Co.

A card with a view almost identical to Scott type A60 and stamp number 189 was printed in dark yellow green. It too was designed by Ernardelli, and printed by the American Bank Note Co. It was issued in compliment to the National Exposition in 1908. The design presents allegorical emblems of Liberty, Peace, Industry, Agriculture, etc.

The three cards are the property of Ben Papell, 151 Hazelwood Rd., Fox Hills, Staten Island, N. Y.

Seals And Cachets Will Feature Admiral King

Big doings, philatelically that is, are scheduled for Lorain, Ohio on October 25 and 26 when the Lorain Philatelic Club sponsors a lot of activity in the way of an exhibition, a banquet and an auction on the two days. The banquet is scheduled for Saturday evening, while the auction is planned for 2 p. m. Sunday afternoon. The club has prepared a set of seals which features Admiral Ernest J. King in six different colors. Three cacheted envelopes have been prepared also which will be mailed during the term of the show.

Price of the six different seals is 25c. The three cacheted envelopes sell for 25c also, and this price includes the postage and the addressing of them. Seals and cachets can be obtained from the secretary of the club, A. W. Gibson, 1046 Reid Ave., Lorain, Ohio.

FREE! A gift that will make the most interesting item in your collection! No matter if your collection is worth $10,000.00, you will devote a full page of your album to it! This is new material, never offered before! Approvals included. Postage appreciated!
GEORGE WENTZ, San Marcos 8, Tex.

CANADA
Mail Sale — November 1, 1947
Send for Catalog
R. P. HEDLEY
B. N. A. Stamps Exclusively
452 Franklin St. Buffalo 2, New York

WILL THIS BECOME A RARITY!!!!
Only a few are left. Rush your orders.
#805 B 1½c imperforate between pairs in a block of 4
Mint "VF to Superb" precan. cheap at 2.85
Some blks of four in a large strip at.. 6.75
LIMITED QUANTITY IN EXISTENCE...
Be satisfied or Money back
LEE GILBERT
Room 1005 116 Nassau St. N.Y. 7, N.Y.

FARLEY RE-ISSUES OF 1935
#766-770 Sgl., 70c; Horiz. Gutter pairs .....$ 1.30
Vert. Gutter pairs.... 2.50
#766-770 Vertical Gutter blocks 4.70
Horiz. Gutter blocks .. 3.75
#766-770 Single pane, $10.50; Pair of panes, $21.00; blocks 42.00
#766-770 Cross Gutter blocks.. 11.95
Full Sheets 125.00
(To be continued next week.)
Cash with order. Satisfaction guaranteed.
WILFRED P. BETTS
ELSIE, MICHIGAN

★ **OUR BEVERLY BULLETINS** ★
★ ★ ★ ★ ★
A Albums, Accessories. (twice yearly)
B British Empire, Mint Sets (Annual)
C Canada, Mint & Used. (twice yearly)
D DANSCO Line: Albums, Accessories.
E ELBE LINE: Albums, Accessories.
F Foreign New Issues. Mint. (Monthly)
N Newfoundl,d, Mint, used (Semi-Ann.)
PIX Illustrated: Foreign Mint. (Monthly)
SP Semi-Postals of World. (Semi-Ann.)
T Topicals: Americana, etc. (Semi-Ann)
U U.S. & Poss. Mint, used. (Semi-Ann.)
V Purchase Plans; Discounts
Z Airmails of World, Mint. (Semi-Ann.)
Please Send 25c to cover all Bulletins in which you are interested. You will find our service prompt and courteous. Satisfaction Guaranteed.
SPA 11642 **CURTIS STAMP CO.**
48 Beverly Road,
Worcester 5, Mass

STAMP LOANS
In any amount Upon Pledge of
U.S. POSTAGE STAMPS
in Mint Sheets and blocks.
Interest ¾ of 1% per month due when the loan is repaid or renewed.
BOOKLET "Provident Loans" SENT UPON REQUEST.
THE PROVIDENT LOAN SOCIETY OF NEW YORK
346 FOURTH AVENUE
17 offices in Manhattan - Brooklyn - Bronx - Queens
See Phone Book

$27.00 WORTH FOR $1.00
The day for opportunities and bargains will always be present in a Frasek advertisement, and this smashing, crashing offer is only an indication of the quality, value and tremendous variety of our approvals. Included in this record breaking offer are the beautiful VATICAN Garden and Pope Pius XI stamps of 1933, yes, even the scarce highest values, the 5, 10 & 20 Lires selling alone usually for net $3.00. The latest giant pictorial commemoratives of Germany showing Maximilian I in 1947, etc. cpl. set - Turkey Old Classics - 19th Century set of Eastern Roumelia - Bosnia - valuable German Occupation Issue of Russia showing Hitler - 750 all different stamps with Commmoratives - Charity - War issues - Occupation - Liberation - Russian Domination - Inflation - Obsolete designs - etc. (An excellent collection).
The entire lot, exactly as described, containing 775 all different, all guaranteed genuine stamps, catalogue $27, will be sent for only $1.00 to ADULTS REQUESTING APPROVALS.
FRASEK COMPANY **White Plains, New York**

MEET US IN ST. LOUIS, LOUIS
IN THE **HI-HAT** SALE
WHICH IS THE SATURDAY AFTERNOON, OCTOBER 25TH, FEATURE OF THE MOUND CITY STAMP CLUB'S THREE DAY EXHIBITION, BOURSE & OPEN HOUSE OCTOBER 24TH, 25TH & 26TH
IF IT'S ACTION YOU WANT—BE SURE TO BE THERE. A WIDE SELECTION OF ITEMS IN A WIDE PRICE RANGE
"ST. LOUIS BEAR"
To find out how scarce these "Bears" really are, just go down to your favorite corner stamp store and tell the owner to find you one. We wrote everywhere for a Cover and located a single, which is pictured in the catalog.
GRAF ZEPPS
Zepps—Set OG Singles, Set OG Singles with Pl.#s, Set Used Singles, Plus a Used Block and Covers and some 50 Zepp items. All pictured in the Catalog. Other US Air Mail items also.
IMPERFS
U.S. IMPERFS in Plain Blocks, position Blocks, in fact a whole page of them surround the $1 Prexy Block. See the pictures.
$1. PREXY BLOCK
Imperf Between Horizontally
Five of these Blocks have been sold to date and all at rising prices. Since the one Sheet found yielded only 10 Plain Blocks—this Sixth Offering takes on more importance to those who have been planning to add a Block of this 20th Century U.S. Rarity to their Collection. Who knows but what they may eventually duplicate the current price of the 24c AM Inverted Blocks of $15,000 each.
MISSING THIS BLOCK IN THIS SALE MAY BE A COSTLY ERROR
4c & 8c BLUISH PAPERS
"Bluish Papers" are not only elusive but expensive, yet we were fortunate in obtaining an OG Single of the 4c & 8c values. They are pictured in the Catalog and they catalog at $750.00 ea. Just two of the many fine items offered.
FOREIGN
"Wipa" Singles in both Papers are two items always popular with Foreign Collectors. OG copies seem more plentiful than Used ones. We have them Used and pictured in the Catalog. Many Canadian items also.
COMMEMS
Pan-Amer. Imprint & Pl.# Blocks of 10, La-Purchase Arrow Blocks, Walloons and Norses are all pictured in the Catalog.
THE SALE WILL BE HELD IN THE BALLROOM OF THE DESOTO HOTEL IN ST. LOUIS, OCTOBER 25TH—MUSIC AT 2:00 PM—SALE STARTS 2:30 PM
PROFUSELY ILLUSTRATED CATALOG WILL BE SENT 1ST CLASS MAIL. Your request for a Catalog of this truly Pictorial Auction will be taken care of the day it is received. Late Bids can be sent to us c/o The DeSoto Hotel, St. Louis, Mo.
ATTEND THE SALE IF POSSIBLE — BID BY MAIL IF YOU CAN'T
STAMP-ADE CO. 904 CARNEGIE HALL CLEVELAND 15, OHIO

MINT SHEET FILE

100 Pockets Glassine ..... $ 3.25
100 Pockets KODAPACK 10.35

Bound in Heavy Covers with Washable Leatherette Binding. Well Stubbed. Money Cheerfully Refunded if not Satisfactory.

Nella Stamp Service
409 MAIN ST. Cincinnati 2, Ohio

Scotts 1948 Catalogs

VOL. I, Americas and British Empire $3.50
VOL. II, Europe, Asia and Afr. (due in November) 3.50
Combined Edition, expected in December 7.00
U.S. SPECIALIZED, expected in January, 1948 ..... 3.50

* * * POSTPAID IN U. S. A. * * *

AVOID DISAPPOINTMENT. Your order NOW, accompanied by a remittance or a DEPOSIT OF $1.00 will insure immediate delivery when issued.

Paramount Stp. Service
Station A, Flushing, New York

OLD **GERMANY** NEW

—V. F. MINT—

345-46	Munich Exhib	1.00
385-86	"30 June 1930"	.60
432-35	Colonial Commem	1.40
490-91	German Eagle	2.00
494-97	Leipzig Fair	.45
B19-22	Von Hindenburg	4.25
B134-36	Auto Exhib.	1.00
B286-87	Goldsmith	.30

What do you need to fill the blank spaces, #1 to date?

A.P.S. "The House of Quality" S.P.A.

SUNSHINE STAMPS
P. O. Box 1098 St. Petersburg 1, Fla.

U. **2¢** S.

LINCOLN IMPERF. No. 368

MINT UNHINGED SUPERB

Single	$ 2.75
Pair	5.50
Block of Four	11.00
Plate Block of Six	20.00

U. S. WANT LISTS SOLICITED

Michael M. Karen
1225 Morris Ave. New York 56, N. Y.

ARE YOU COMING FROM FRANCE!

Maybe you are one of these lucky tourists coming back from a holiday trip in Paris, Normandie, or the Cote d'Azur? Or maybe you are one of these glorious veterans of World War I or II, who fought in France for Right and Liberty? Why not keep your souvenirs always alive with a French stamp collection? The HISTORICAL ALBUM OF FRANCE is exactly what you need, 130 loose-leaf pages covering all the issues 1849-1947 (supplements yearly) with American text describing historic and philatelic details. Also, a CATALOGUE OF FRANCE is available, superbly illustrated (160 pages), with regularly issued supplements.

"I am very pleased with my HISTORICAL ALBUM OF FRANCE, which I recently purchased from you. It is a splendid work well done."
Capt. G. A. P., Jr., Detroit, Mich.

"I wish to state that, in my opinion, your HISTORICAL ALBUM OF FRANCE is one of the finest albums that has ever been produced. I am extremely satisfied."
Lt. Comdr. R. F. F., USN
Arlington, Va.

"I received the HISTORICAL ALBUM OF FRANCE some two months ago and find it is a very good abum. I particularly like the explanations reference the various stamps and issues. I find that adds much to the joy of collecting."
Lt. Col. P. B. S., Royal Military College, Kingston, Ontario

Send $10.00 today for the Album and/or $2.00 for the Catalogue, customs and post. paid. (Personal check or P.O. Money Order).

Clip this Coupon.

MONTREAL PHILATELIC CO., Ltd.
P. O. Box 471-L, Montreal, Que.

Gentlemen: Please send me, remittance enclosed $——, the HISTORICAL ALBUM OF FRANCE and/or the CATALOGUE OF FRANCE, customs and postpaid.

For French stamps approvals, check here: ☐ mint ☐ used

Name .....
Street .....
City ..... State .....

PLEASE PRINT PLAINLY

Annual Exhibition Open House By Mound City Stamp Club

A three day exhibition replete with all the trimmings is in store for the many collectors in the St. Louis area, when the Mound City Stamp Club gives forth with its annual exhibition and open house. Scene of the festivities will be the DeSoto Hotel in downtown St. Louis, where on October 24, 25, 26 the above club has prepared a fine lot of philatelic entertainment.

The exhibition will have 200 frames of choice material to tickle the eyes, while special events have been prepared otherwise to interest collectors in their off hours and for the non-collecting members of the family. Hi-Hat entertainment will be provided on Friday and Saturday both, at stated times, and for this type of shenanigans Nelson LaGanke of the Stamp-Ade Co. of Cleveland who puts on the acts, is getting quite a reputation.

Mr. LaGanke will also conduct an auction during the exhibition, on Saturday afternoon starting at 2:30 p. m. He has gathered some excellent material for this sale and we have been told that at this time another of the $1.00 Prexy imperf block will be offered. Catalog of the auction can be obtained by writing to Nelson P. La Ganke, Stamp-Ade Co., Room 903 Carnegie Hall, 1220 Huron Rd., Cleveland, Ohio.

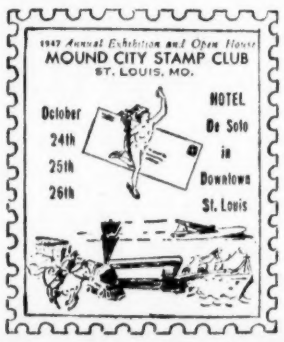

Pre-cancel collectors of the area will have a session or two also since arrangements have been made to accomodate the Missouri Precancel Club Mulefest. These collectors are scheduled for a meeting on Saturday and Sunday. In previous sessions of the group there has been little hesitancy in keeping the little pieces of paper moving from hand to hand. Highlight of all entertainment activities will take place on Saturday evening, when the "Jamboree" will break loose at 10:00 p. m. Described as a real St. Louis party, guests can expect dancing, eats, refreshments and entertainment.

On Sunday morning the pen, pencil and typewriter artists will have a session at what is known as a Philatelic Writers Breakfast. Serving will commence at 9:30 a. m. so it looks as if the boys will have to break away from the closing hours of the Jamboree to take this in.

George V. H. Godin, general chairman of the affair has announced the various classifications of the exhibition as follows: United States and Possessions, Foreign Stamps; Airmails, Precancels; Miscellaneous and Juniors. The exhibition is open to outsiders who may enter exhibits under the rules set up by the Mound City Stamp Club. J. Edward Vining, P. O. Box 3898 Kirkwood 22, Mo. will furnish a prospectus and entry form to interested collectors.

Illustrated above is a copy of the attractive seals that will be made available to collectors, in three distinctive colors. These are to sell for ten cents the single copy or three for 25c. Collectors who cannot attend the three day show and desire Seals, may send a stamped, addressed envelope, together with remittance for the number of seals desired to the Chairman of the Seals and Cachets Committee, Miss Florence W. Langtim, 2321 Indiana Avenue, St. Louis 4, Mo., U. S. A.

Also to be had will be a Cachet Envelope, which will be cancelled and mailed from the show, where a Branch Post Office will be set up. Cost will be 10-cent for each envelope mailed and cancelled. An attractive Postcard, will be available also with the design on the address side, leaving back blank for message, this will give one the Cacheted Design, the cancellation and address all on one side. Price will be 5-cent each for mailing in the United States, and 10c for mailing outside of the United States. Envelopes and Postcards may be ordered from Miss Florence W. Langtim as well as the seals.

Chairman Godin has been fortunate in having the following people helping him as the heads of the various committees. Exhibition, J. Edward Vining; Bourse, J. C. Pennington; Publicity, A. A. Riefling; Program, Ralph Meng; Registration, Samuel Jaromack; Cachet and Seals, Florence Langtim; Arrangements, William Semsrott; "Jamboree," James E. Buford; Ladies Entertainment, Mrs. W. R. Oberhauser.

Vice-chairman and treasurer of the committee is John D. Pope III. The general chirman, George Godin, can be reached by writing to 713½ Chestnut St., St. Louis, Mo. The members and the officers of the Mound City Stamp Club want to make special emphasis on the fact that all collectors are welcome to attend the Exhibition and Open House, and that they expect to bend every effort to see that visitors are properly entertained.

LET OUR CLASSIFIED ADVERTISERS KNOW YOU SAW IT IN LINN'S

U. S. COMMEMORATIVES

A special book with most all that sell under 25 cents each, used. Fine for the beginner. Reference if unknown.

A. N. ESTES
108 W. Ky. Louisville 3, Ky.

USED AIRMAILS . . .

On 10-day approval—in handy booklets, containing many low and medium-priced but elusive numbers. References required.

LESTER S. GLASS
1831-L Glenifer Phila. 41, Pa.

Argentina Reduces Airmail Rates To The United States

As of September 1, the Argentine Postal Administration announced that the rates for Air Mail postage will be reduced to foreign lands, especially on mail to the United States. Indicative of this reduction is the new scale 45 cents for the first five grammes, and 40 cents for each additional five grammes or fraction thereof. The old rate was $1.05 for the same weight letters.

Reduction in airmail rates to Paraguay, Bolivia, Chile, Uruguay and Peru have also been announced as effective on September 1. The surcharge to Peru which is now 50 cents has been reduced to 25 cents and to the other neighboring republics, the actual tariff of 25 cents has been reduced to 15 cents. Joseph J. Goldberg of Culver City, Calif. supplied the above information.

Collectors Of Hungarian Stamps Form Society

Collectors of the stamps of Hungary and related material have banded themselves into a group of mutual interest to be known as the Hungaria Philatelic Society of New York, N. Y. Officers were elected, and a club constitution drawn up. Regular meetings are held every week at 8 p. m. on Friday at 57 E. 179th St., Bronx, N. Y. Emil Schafer is the president of the group, while B. Bauer of 145 W. 41st St., New York 18 is the secretary. Collectors desiring more information about this society can obtain it by writing to the secretary at the above address.

U. S. APPROVALS

While I attend mostly to want lists—I now have a number of mounted approvals, ready to send to responsible applicants.

HOMER W. DAVIS
19 Harrison, Melrose Highlds, 76, Mass.

British Colonials

So. W. Afr. 81, 82 ..... Each	.20
Newfoundland 160	.25
So. Rhodesia 64	.06
Johore 127	.15
Trin. & Tob. 21 to 25	.30

Postage under $1.00.
For approvals send two references.

C. J. JANECEK Box 14 Dayton 1, Ohio

WINGRA MINT FILES

Made of highest quality glassine, with the exclusive "divider sheet" separating each pocket into two parts, every sheet perfectly visible, perfectly protected.

40 Sheet Size **90¢**
20 Sheet Size **50¢**

POCKET BLOCK FILE—4 x 6 inches holds 20 Blocks 15c

ASK YOUR DEALER
Madison Phil. Supply Co. Madison, Wis

Series No. 2 Offer No. 31

SLOVAKIA

#34-7	Gen. Stefanik	(4)	.35
#62-4	Scarce Set	(3)	4.50
#69	Add. Value	(1)	.03
#70-3	Philatelic Exp.	(4)	1.00
#77-82	Slovak Education	(6)	.50
#88	Andrew Hlinka	(1)	.03
#89 to	92 Railroad	(4)	.23
#93-4	Stur & Razus	(2)	.12
#108-9	Shield	(2)	.30
#110-15	Pres. Tiso	(6)	1.10
#B2-4	Medics	(3)	.85
#B5-7	Child Welfare	(3)	.45
#B8-10	Youth Society	(3)	.65
#B11-13	Costumes	(3)	.15
#B14-16	Soldier	(3)	.50
#B17-20	Culture	(4)	.25
#B25-6	Shields	(2)	.50
#B27	Children	(1)	.55
#B27a	Miniature sheet	(8)	4.40
Jugoslavia Occ. of Croatia		(12)	1.50

Postage Appreciated.
Satisfaction Guaranteed

POSTMAN'S KNOCK
Box 149 Charleston, W. Va.

NEW AND RECENT

ALL MINT

Austria	Vienna Fair	(8)	.15
Austria	Art Exhibition	(10)	.15
Brazil	Peace Conference	(2)	.30
Costa Rica	F.D.R. Postage	(5)	.35
Czechoslovakia	Masaryk	(2)	.13
Finland	Savings Bank	(1)	.06
France	Jamboree	(1)	.06
France	Commando	(1)	.09
France	Liberty	(1)	.09
Germany	Baden Pictorials	(2)	.08
Germany	Rhein Pictorials	(2)	.09
Greece	Victory Airpost	(8)	2.40
Italy	Spec. Delivery 15 lire	(1)	.08
Japan	Hand and Flower	(1)	.09
Poland	Culture	(6)	.32
Poland	Curie Blue	(2)	.16
Poland	Mickiewicz gray	(2)	.27
Poland	Airpost	(6)	.60
Saar	Hidden Hitler	(20)	1.10
San Marino	Philatelic Congress	(1)	.33
San Marino	Reconstruction	(8)	.95
Surinam	Overprints	(2)	.06

Postage extra under $1.00

EARL CROUSE
1556 W. Broad St. Columbus 4, Ohio

Washington Bicentennials - No. 704-715

nicely centered

Singles ..... $1.45 Blocks $5.75

Mint sheet file—100 glassine pockets—stiff looseleaf cover in black, green or red leatherette, $4.00 plus 35c postage.

CINCINNATI STAMP & COIN CO.
18 East Fourth Street Cincinnati 2, Ohio

U. S. AT 1-3rd CATALOGUE

SOUND AVERAGE COPIES

# 51	12c	1857	Cat.	$ 10.00	Sale $3.33
69	12c	1861	Cat.	5.00	Sale 1.66
71	30c	1861	Cat.	9.00	Sale 3.00
73	2c	Black Jack	Cat.	2.00	Sale .66
76	5c	1863	Cat.	5.00	Sale 1.66
77	15c	1866	Cat.	9.00	Sale 3.00
112	1c	1869	Cat.	6.75	Sale 2.25
117	12c	1869	Cat.	8.00	Sale 2.66
121	30c	1869	Cat.	27.50	Sale 9.00
149	7c	1871	Cat.	5.00	Sale 1.66
151	12c	1870	Cat.	3.00	Sale 1.00
152	15c	1870	Cat.	6.00	Sale 2.00
153	24c	1870	Cat.	10.00	Sale 3.33
154	30c	1870	Cat.	12.50	Sale 4.16
155	90c	1870	Cat.	13.50	Sale 4.50

MANY OTHERS IN STOCK—SEND US YOUR WANT LIST

THE EUCLID STAMP SHOP
909 PARK BLDG. CLEVELAND 14, OHIO

JOHN BAUER & SON

A.P.S. — STAMP DEALERS ASSOCIATION OF SO. CALIF. — S.P.A.

1720 GLENDON WAY ROSEMEAD, CALIFORNIA

7th Mail Auction Sale Bids Close Oct. 25, 1947

All Numbers from Scott's 1947 U. S. Specialized.
The usual rules and regulations governing all sales prevail. All lots offered will be sold to the highest bidders without reserve, at a slight advance over the second highest bid.
This is strictly a mail sale, no floor bids. Bid your highest and we will buy for you at the lowest possible price. Any lots returnable within 3 days of receipt of lots by successful bidder.
Note the high quality of items offered and don't let catalogue prices fool you. Most all these items sell at full catalogue and over.

THE ENTIRE SALE CONSISTS OF MINT UNITED STATES ISSUES.

Lot #	Cat. #	Cat. Value
1	252—Very fine bloc, almost superb	$22.50
2	314—Very fine bloc	9.00
3	319F—Very fine pane of 6	1.50
4	320—Very fine bloc	9.00
5	320A—2c Lake imprint margin bloc 4—Slightly stained on back	30.00
6	343 to 47—Very fine set of blocs	52.25
7	343—Very fine plate bloc of 6	4.00
8	343—Very fine bloc, retail $2	1.25
9	344—Very fine center line bloc	15.00
10	344—Very fine margin imprint bloc of 4	2.50
11	345—Very fine plate bloc of 6	18.50
12	345—Very fine corner bloc—L.L.	15.00
13	345—Very fine block of 4	12.50
14	346—Very fine arrow bloc	17.50
15	346—Very fine H. line bloc—Hinge marked	13.50
16	346—Very fine center line bloc	50.00
17	346—Very fine plate bloc 6, with star	25.00
18	346—Very fine top plate bloc 6	18.50
19	347—Very fine plate bloc 6	35.00
20	347—Fine top arrow bloc, small thin spot	30.00
21	347—Very fine margin bloc 4 with imprint	22.50
22	368—Very fine plate bloc with small star	25.00
23	368—Very fine bot. arrow bloc	22.50
24	368—Almost superb top plate bloc 8 with star	31.50
25	371—Very fine arrow bloc	22.50
26	373—Very fine center line bloc	40.00
27	373—Very fine left arrow bloc	22.50
28	373—Very fine top plate bloc 6	25.00
29	383E—imperf coils—coil of 500	250.00
30	383—Very fine top pl. bloc 6 with large A	30.00
31	383—VF set matched corner blocs ret. $12.00	8.00
32	384—Very fine Bot. plate bloc 6	20.00
33	384—Very fine bloc 4, Ret. $10.00	9.00
34	405A—Pair imperf between Hor.	——
35	408—V.F. set matched arrow blocs	5.00
36	481—Very fine arrow bloc	1.50
37	481—Very fine center line bloc, Ret. $4.50	4.00
38	481—Fine set of matched arrow blocs	6.00
39	482—V.F. set matched arrow blocs	10.00
40	482—Very fine bloc 4	1.25
41	483—Very fine top plate bloc 6	7.50
42	483—Very fine center line bloc	25.00
43	483—Very fine arrow bloc	7.50
44	483—Very fine bloc 4	4.00
45	531—Very fine center line bloc, Retail $30.00	25.00
46	531—Very fine bloc 4 with pl. number	9.00
47	532—Very fine corner bloc, U. L.	7.50
48	532A—Very fine never hinged bloc	25.00
49	532B—V.F. rare set of matched corner blocs	60.00
50	532C—Very fine corner bloc, L. L.	12.00
51	535—Very fine top plate bloc 6	10.00
52	539B—Fine bloc imperf between Hor.	8.00
53	575—Very fine line bloc of 4	3.75
54	575—V.F. vertical line bloc 4, showing 2 shades	3.75
55	576—Very fine plate bloc 6	2.00
56	576—Very fine center line bloc, Ret. $9.00	6.00
57	576—Very fine arrow bloc	2.00
58	576A—Fine arrow bloc	2.00
59	577—Very fine center line bloc, Ret. $5.50	5.00
60	577—Very fine bloc 4	1.25
61	612—Very fine corner bloc, U. R.	9.00
62	612—Very fine Bot. arrow bloc	9.00
63	616—V.F. plate bloc 6, deep blue, never hinged	25.00
64	616—Very fine pl. bloc 4 with plate number 15754 Broken circle variety	——
65	620, 21—V.F. center line blocs	28.50
66	628—V.F. plate bloc 6, never hinged	7.00
67	631—Very fine cross gutter bloc	18.50
68	631—Very fine gutter bloc 8	5.50
69	631—Very fine plate bloc	6.00
70	631—Very fine bloc 4	2.75
71	631—Very fine arrow bloc	5.00
72	644—V.F. plate bloc 6—Never hinged	4.00
73	650—V.F. plate bloc 6—Never hinged	4.25
74	756 to 765—V.F. set center line blocs, Ret. $50.00	41.00
75	756 to 765—V.F. set of top plate blocs 6	14.85
76	859-863—Very fine set of blocs	7.05
77	864-868—Very fine set of blocs	7.55
78	874-878—Very fine set plate blocs	9.05
79	879-883—Very fine set plate blocs	9.15
80	909-920 + 926 cpl. set of flag pl. strips of 10	31.45
81	909-920 + 926 complete. set flag sheets	——
82	C1—Very fine center line bloc	20.00
83	C3—Very fine center line bloc, hinge marked	40.00
84	C3—V.F. Arrow bloc, hinge enforced	30.00
85	C3—Very fine line bloc 4	25.00
86	C4—Fine bloc 4	7.50
87	C5—Very fine bloc 4 with plate number	25.00
88	C6—V.F. bloc 4 never hinged	35.00
89	C6—Fine corner bloc 6—L. L.	49.00
90	C4-5-6—V.F. set of blocs	67.50
91	C7-8-9—V.F. set unhinged plate blocs 6	9.00
92	C21-22—V.F. unhinged plate blocs 6	10.50
93	C24—Very fine plate bloc 6—unhinged	6.00
94	Q6—10c P. P.—V.F. Double transfer	——
95	E7—10c Sp. Delivery, very fine copy	2.25
96	F1—10c Registry, fine copy	3.00
97	F1—10c Registry, Very fine imprint pair	6.00
98	O121—2c Postal savings, fine bloc 4	6.00
99	O124—1c Postal savings, fine bloc 4	5.00
100	O126—10c Postal savings, fine bloc 4	6.00

All Following lots, Flag sheets fine to very fine

Lot #	Cat. #		
101	910—5c Czecholovakia	5 sheets	——
102	911—5c Norway	5 sheets	——
103	912—5c Luxembourg	5 sheets	——
104	913—5c Netherlands	5 sheets	——
105	914—5c Belgium	5 sheets	——
106	915—5c France	5 sheets	——
107	916—5c Greece	5 sheets	——
108	917—5c Jugoslavia	5 sheets	——
109	918—5c Albania	5 sheets	——
110	919—5c Austria	5 sheets	——
111	920—5c Denmark	5 sheets	——
112	926—5c Korea	5 sheets	——

ESTHONIA
No's 150-152—3 values in beautiful mint condition for only 15c to applicants for our "By Country" Approvals. We specialize in mint & used Commems, Pictorials, Airmails, Semi-Postals. New issues as they appear. Try a selection today and see for yourself the wealth of beautiful material we have to offer at reasonable prices.
WRITE TODAY
THE HOUSE OF PAGE
23L Manners Ave. Haverhill, Mass.

Australia—Mission Mixture
Contains plenty of commemoratives, high values and war issues Approximately 3500 stamps to the lb.
2.50 per lb. $11.75 per 5 lbs. 22.50 per 10 lbs.
U. S. Revenue Mixture
Contains mainly Stock Transfer issues (RD1 thru RD17). On original documents. (Approx. 800 stamps to the lb.) Sample lot $1.00 5 lbs. $2.00 10 lbs $3.75 100 lbs. $35.00
Postage or express charges extra.
HELD BROTHERS
1941—73rd St. Brooklyn 4, N. Y.

LOOK TO Artmaster

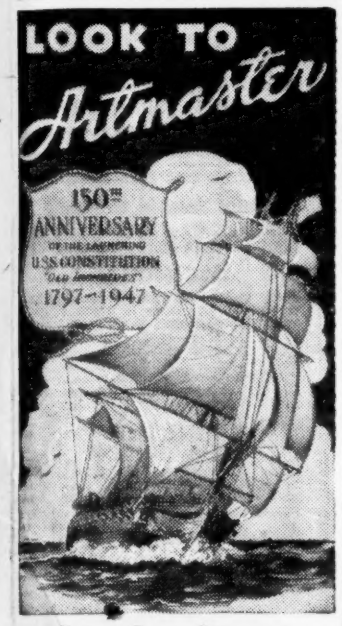

for the finest Engraved
FIRST DAY COVERS
The beautiful design, the masterful engraving and the 100% rag content envelope is what makes Artmaster Covers so outstanding. When you select Artmaster Covers you have distinguished yourself as a good judge of fine craftmenship.
The cover for the new three cent stamp commemorating the launching of the U. S. S. Constitution (Old Ironsides) is now ready. First Day of Issue Oct. 21, Boston, Mass.
FIRST DAY COVERS
Single 20
Pair 25c
Block of four 30c
Plate Block (4) 50c
ENVELOPES ONLY
4....25c 10....55c 20....$1.00
ORDER YOURS TODAY
Artmaster
P. O. BOX 1858
LOUISVILLE 1, KY.

Picture Of Statue On N. W. Territory Stamp Is Offered

Those collectors who like to dress their album pages with scenes or articles pertaining to the stamp shown will be able to add a post card photograph of the statue symbolizing the Colonization of the West. This statue was used as the design on the stamp issued by the United States to commemorate the sesquicentennial of the settlement of the Northwest Territory. It is commonly known as the small Northwest Territory stamp.

A resident of the city in which the statue reposes, and which was a first day city of the stamp, Keith Nelson, 1133 Green St., Marietta, Ohio (APS 23372) offers to purchase these photo cards for interested collectors at five cents each. This is the actual cost and the service on the part of Mr. Nelson is performed gratis to his fellow collectors. To get a card, or cards, enclose 5c (no stamps) for each card wanted and include a stamped, self addressed envelope with enough postage on it for first class mail back to you. Commemoratives on your mail to Mr. Nelson would be appreciated. Don't forget the self addressed stamped envelope!

Stamp Personality Dies In Switzerland

Princess Elsa of Liechtenstein small principality between Austria and Switzerland, died from a heart attack at Lake Vitznau near Lucerne, on September 29.

The princess, who was 72, was the widow of Prince Franz, former reigning prince of Leichtenstein who died in 1938.

The princess has been depicted on several stamps of Liechtenstein. Her first appearance on the postage stamps of that country occurred in 1929 when her picture was placed on Scott #92 (Type A35) and with Prince Francis on another value of this same issue #93 (Type A36). Other stamps of Liechtenstein on which she is shown are #107 (Type A50) and #130 (Type A 71).

Help Wanted On A Worthwhile Project

A little help to a person who is furthering the cause of philately is wanted. John R. Kauck, 3803 W. Galena St., Milwaukee 8, Wisc. has been giving lectures to interested groups of high school and college students on stamp collecting and to aid his lecture, he has been making use of colored 35mm slides. He has now nearly hit bottom on his own supply of these colored slides, and wonders if among our readers he can find some who will loan him some, or even make a donation of what they have. Mr. Kauck, has also given his lectures to collectors in various service men's hospitals as a contribution of time on his part in helping to entertain Wounded Service Men and Women.

I NEED PLATE NO. BLOX. SEND ME A LIST DESCRIBING YOUR HOLDINGS WITH YOUR SELLING PRICE. DON'T SEND YOUR STAMPS UNTIL YOU HEAR FROM ME.
"MR. POSTAGE STAMP"
1336 Union St. Brooklyn 13, N. Y.

If you are interested in
—UNITED STATES—
BRITISH NORTH AMERICA
You cannot afford to be without our Price List of this group. FREE on receipt of stamp.
STANLEY GIBBONS, INC.
38L Park Row New York City

Illinois Club Exhibits In Local Hobby Show

Taking advantage of the opportunity of telling and showing their neighbors and fellow citizens about stamp collecting, the Suburban Collectors Club of Chicago entered exhibits and rented a booth at the Hinsdale Community House Antique and Hobby Show which was held on September 22, 23, 24 in Hinsdale, Ill. Each of the club members that exhibited was presented with a ribbon by the club in appreciation of his efforts to promote stamp collecting. Total attendance at the show was in the neighborhood of 3000 persons.

The Suburban Colectors Club meets on the 2nd and 4th Wednesday of each month. R. H. Trask, 421 E. Walnut St., Hinsdale, Ill., wil be happy to supply further details of the club's activities.

1847 Stamps And A NotedDaytonLandmark On Seals And Cachet

DAYTON PHILATELIC SOCIETY EXHIBITION AND BOURSE
MIAMI HOTEL BALLROOM-OCTOBER-25-26-1947
COMMEMORATING THE CENTENARY OF U.S. POSTAGE

The above attractive design will be used by the Dayton Philatelic Society of Dayton, Ohio on the seals and the cachet issued for the 21st Annual Exhibition and Bourse to be held October 25 and 26 at the Miami Hotel. These souvenirs of the Exhibition were designed by Mr. Arthur Engler. Appropriately enough, the design features the 5 cent and 10 cent stamps of the 1847 issue. Below these, in the center of the design is the famous and picturesque Deeds Carillon shown against the skyline of Dayton. Mr. Engler, who has been a member of the Dayton Philatelic Society for several years, has had over forty years experience in his field with such prominent concerns as Tiffany and Company of New York, the Republic Bank Note Company of Pittsburgh and the Stanley Manufacturing Company of Dayton.

One of his specialties is the engraving of book plates and his work in this field has been exhibited by many of the leading institutions in the country such as the Metropolitan Museum of Art in New York and the Fine Arts Museum in Boston. The cachet pictures will be in blue to match the 3 cent Centenary stamp with which the covers will be franked. Mr. Russel Lyle of 19 W. Beechwood Ave., Dayton will handle the servicing of the cachets and poster stamps.

In addition to the Exhibition proper, further enjoyment is planned for collectors by way of an auction scheduled for 8:00 p. m. on October 25th. The minimum catalog value of each lot will be $2.00. The total number of lots will be held to 100 so that the auction session will not be too long. This limitation on the number of lots will allow the auction committee to reject all lots not considered desirable. Material selected will be that which will appeal to the average collector. While mail bids will be accepted, it is believed that most lots will go to floor bidders as the lots will be those of ordinary collectors need.

The General Chairman of the Exhibit is Mr. John Boes, 1346 Arbor Ave, Dayton.

30 COVERS $1.
Includes F. D. R. Collection Cover, First Days, Cacheted, Old Issues, and Foreign Covers.
W. E. HENTGES
P.O. Box 1201 Colo. Springs, Colo.

Remember us for
Approvals
First Day Covers
Cachet Envelopes
Stamps and accessories
THE STAMP MART
B. 2078L Goodrich St. Sta. Akron 11, O.

NOTHING LIKE IT!
For offerings in U. S. sheets, blocks, and special lots. Send for free sample of our Weekly Quotation Bulletin today.
MINT SHEET BROKERAGE CO.
SIDNEY OHIO

WANTED FOR CASH
Stamp collections or accumulations. Send complete description with price, or ship material to us for appraisal and cash offer.
Detroit Stamp & Coin Co.
10304 Dexter Blvd. Detroit 6, Mich.

GIMBELS
World's Largest Stamp Departments
For the Ultimate in Stamp Service
Send for Free "Stamp News"
33rd St. & Broadway New York 1, N. Y.
9th at Market Phila., 5, Pa.

MINT SHEET BARGAINS

Steamship	$1.85	Texas, Iowa	$1.65
Telegraph	1.85	Edison	2.30
Corregidor	3.25	Centenary	1.65
Movie	1.95	Cipex, per 10	1.75
Florida	1.95	Doctor	1.65
5c Conference	2.80	Utah	1.65
1c F.D.R.	.70	25c New Air	13.00
2c F.D.R.	1.35	15c New Air	8.00
Army, Navy	1.65	10c New Air	5.35

..Flat mailing 20c. Free price list...
NATIONAL STAMP AGENCY
Box 156, Ben Franklin Sta., Wash., D.C.

PORTO RICO
All Fine

# 1	.16	#13	.47	#25	.90
2	.78	14	.95	26	.09
3	1.85	15	1.60	27	.38
4	.23	16	.14	28	1.60
5	.20	17	.38	29	1.90
6	.75	18	1.90	30	.48
7	2.55	19	11.25	31	.95
8	.19	20	.10	32	.65
9	.54	21	.32	33	.68
10	1.25	22	.76	34	.64
11	.10	23	.95	35	.18
12	2.00	24	.75	36	.32

These or others gladly sent on approval
Kindly enclose reference
FRANKLIN STAMP CO.
111 Leverich St. Hempstead, N. Y.

2,000 UNUSED STAMPS AT FACE VALUE
More than 150 addresses of philatelic and official agencies where current stamps may be purchased by mail at face value. Instructions included.
ONLY 30c Coin or stamps
Commemoratives Appreciated
COMET STAMP SERVICE
BOX 517U
G.P.O. Brooklyn, N. Y.

OPPORTUNITIES
JAMAICA - 1c EACH
1c Each: 58, 59, 61, 88, 89, 93 101, 103, 116, 117, 118, MR8
2c Each: 24, 31, 32 62, 75, 77, 90, 91, 92, 103a, 104, 113, *116, 129, MR1, MR7, MR10
3c Each: 16, 76, 94, 107, 119, 121, 130, MR4, O2, O3
4c Each: 64, 109, 131, 132, 136
5c Each: 65, 80, 122,
6c Each: 79, 95, 106, 114, 123
8c Each: 8, 18, 20, 115, 125, MR11, *129
10c Each: 34a, 63, 110, 120, 124, O4

17	.22	108	.15	*122	.12	126	.25
36	1.50	*119	.05	*123	.15	*127	1.50
67	.15	*121	.09	*124	.22	*128	3.00
102	.12						

SETS

88/96	(9)	..	.25	*116/21	(5)	..	.25
106/08	(3)	..	.25	116/25	(10)	..	.40
113/15	(3)	..	.18	*116-25	(9)	..	.85
*113/15	(3)	..	.18	129/32	(4)	..	.14
*116/18	(3)	..	.10	136/37	(2)	..	.15
				*136/37	(2)	..	.14

LEEWARD ISLANDS

*46	.03	*103a	.01	107	.06	*109a	.09		
48	.03	104a	.02	*107	.06	110	.15		
63	.04	*104a	.02	*108	.08	*110	.15		
64	.04	105a	.03	109a	.08	111	.30		
*73	.20	106	.05						

SETS

61/64	(4)	...	.12	103a/11	(9)	..	.75
*100/02	(3)	..	.18	*103a/11	(9)	..	.60
*103a/06	(4)	..	.10	116/17	(2)	..	.20
*103a/09	..	(7)	.30	*116/17	(2)	..	.14

Also other British West Indies—Send for Price List.
STAMP SALES CO.
Box 1649L Oakland 4, Calif.

Outstanding Values In
U. S. MINT SHEETS

ARMY - NAVY. COMPLETE (10)	$23.50
FAMOUS AMERICANS COMPLETE (35)	430.00
PONY EXPRESS	15.00
PAN AMERICAN	10.50
CHINA	11.70
FLAGS COMPLETE (13)	48.00

AGENCY CONDITION
SATISFACTION GUARANTEED. COMPLETE LISTS FREE
KENNETH THOMPSON
736 N. MENARD AVE. CHICAGO 44, ILL.

MANY THANKS!!
to the thousands of Linn's Readers! YOUR hearty acceptance of our 8 page illustrated list of New and Recent Issues has compelled us to again offer this valuable service. ACT NOW while FREE copies are still available. Don't delay! Write for yours TODAY!
NEW!
STARTLING!!
NECESSARY!!
Eagle Stamp Co.
82-39 Penelope Avenue
West Forest Hills, L. I. N. Y.

U.S. APPROVALS
AT GOOD DISCOUNTS—SEND WANT LIST
Also Available:
A Large Stock of 19th C. Covers
DAVID C. VAN VOORHIS
BOWLING GREEN, OHIO

FLAGS
(13)
Mint or Used (1 set to a customer)
65c
To Approval Applicants
References Please
NORTH ANDOVER STAMP SERVICE
17 Marblehead St. N. Andover, Mass.

COMING AT AUCTION!
UNITED STATES COILS in strips of four, V.F. O.G.
—Send for free catalogs—
Earl P. L. Apfelbaum
504 Finance Bldg. 1428 S. Penn Sq.
Philadelphia 2, Pa.

PRESIDENTIAL PLATE BLOCK ANALYSIS OF VALUES
A comprehensive listing with individual quotations for COMMON, SCARCE and RARE plate numbers.
Based on facts made possible only through painstaking research involving considerable expense, this analysis is an invaluable guide that should be in your possession whether you specialize in plate numbers or not. The information it imparts is worth many times the nominal cost of $1.00.
Date of distribution—Sept. 15
(Defense & Win the War analysis to be published about one month later. Cost of these two together will be $1.00. Orders accepted for future delivery).
STERLING STAMP COMPANY
ABINGTON MASS.

WHAT HAVE YOU TO SELL?
What have we to offer? Our check or cash for your stamps. You are assured a top offer and prompt payment for your merchandise.
We want to purchase whatever you may have to dispose of. Collections of United States and Foreign, Asiatic, etc., Accumulations, Mixture, Job Lots, Old and Rare Items, Sheets, Dealers stocks, Estates.
JOHN BALTER & CO.
111 W. 46th St. New York 19, N. Y.

YOU
Are The Judge!
We have never felt that price alone was the rule which collectors measured their favorite dealer. If we solicit your business on price only, we certainly do not have much else to offer. No doubt, in some instance, you may find a fellow dealer underselling us. But when we give you VERY PROMPT SERVICE, COURTEOUS TREATMENT and GUARANTEED SATISFACTION we know that we will not be "undersold" by anyone.
These three very simple things: PROMPT SERVICE, COURTEOUS TREATMENT and GUARANTEED SATISFACTION are the principles upon which we are building our business. Will we succeed?
What Is Your Verdict?
You Are The Judge!
APPROVALS?
The most satisfactory way to buy stamps is by approval. We shall be pleased to send you a selection if you wish. They will be rushed to you by return mail. Or your name on a penny postal will bring our
MONTHLY ILLUSTRATED PRICE LIST
HOBBY SHOP
1616 N. HIGH STREET
ROOM 401
COLUMBUS 4, OHIO

FIRST DAY COVER FROM THE RHEINLAND-PFALZ

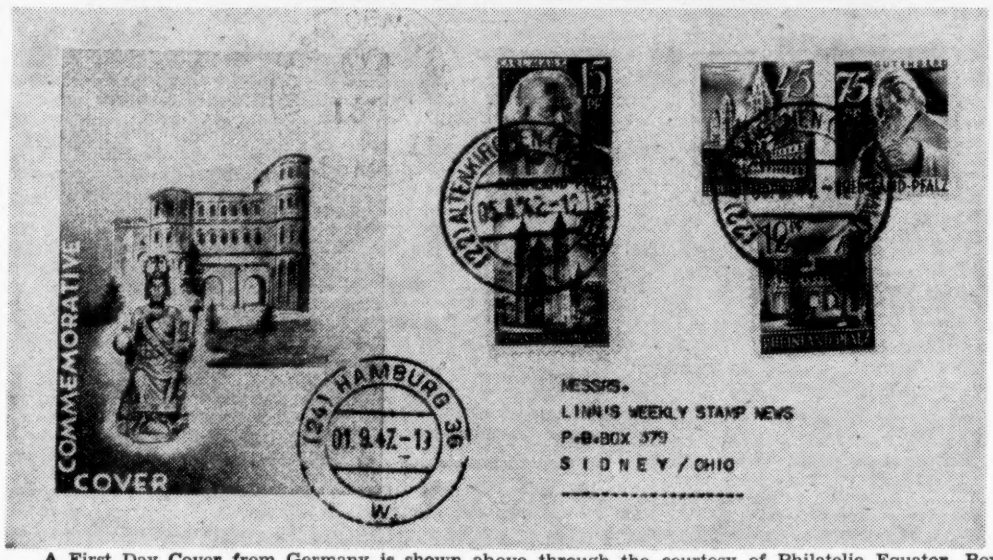

A First Day Cover from Germany is shown above through the courtesy of Philatelie Equator, Box 85, Hamburg 36, Germany. It bears five values of the Rheinland-Pfalz series from the French Zone of Occupation, the 12, 15, 24, 45, and 75 Pfg. stamps. The cover received its first day cancellation at Alten Kirchen (Westerwald) on August 5, 1947. Another postmark was applied at Hamburg on September 1 and this is shown in the lower left corner of the cover. In the upper left hand corner can be seen the British Censor marking, while the cachet reproduces the town gate shown on the 12 Pfg. stamp.

Dodecanese Islands Issues New Stamps

Six new values have been released in the Dodecanese Island, by the Greek Military Administration, there.

These stamps are only valid for postage, from the Islands, as was the case with the first four stamps issued there.

The new values are drs. 20, 30, 50, 250, 400 and 1000. These values were necessary as from Aug. 15th the inland postal rates from the Islands, are the same as the Greek inland postal rates (previously these had been lower). The foreign postal rates from the Islands remain lower than from Greece. The foreign letter rate is drs 400 instead of drs 600 (from Greece) therefore the drs 400 value, which does not exist in the current Greek set.

The surcharge on all the 6 values is the same, and reads "S. D. D." (in Greek) (Military) (Administration) of the (Dodecanese.) The 20drs and 30drs are the current Greek values, which have just been issued, the other values are 1937 and 1942/4 remainders, on which the new value, has been applied by surcharge. The issue (first printing) is 500,000 copies of each value.

The stamps were placed on sale, at Rhodes, on September 21.

GREECE. — The 1942 50drs. stamp (depicting the Meteora Monasteries) has been placed on sale with the same surcharge as the other 1946 Provisionals. Values as before, drs. 50. Date on this was September 22nd.

Our information about the above issues of stamps was supplied by P. J. Drossos, 1 St. Denys Place, Athens, Greece.

Illinois Club Plans Three Day Exhibition

Finishing touches are now being put to preparations for the second annual exhibition under the sponsorship of the Kankakee Stamp Collectors Club on November 7, 8, 9. The show will be set up in the Kankakee, Ill. city hall and will contain stamps in many categories. Frames have been entered containing stamps from the United States, British North America, British Empire, Central and South America, and a good general representation of foreign countries. Awards are planned for winning senior and junior exhibitors.

The show will be open to the general public without cost, and the Kankakee club extends a sincere welcome to all collectors to visit their show on the above dates.

Former Air Corps Pilot Will Become A Dealer

Ready now to establish himself in the stamp business, possibly in Detroit, is Joseph Blake, who is moving east from Los Angeles. For five years during the war, Blake was in the Air Corps where he flew 32 missions as a fighter pilot and won a Captains commission. He acquired a goodly percentage of his stock while stationed in Europe, and is at present rounding this material out with other issues. While on a visit to our office recently, Mr. Blake gave us the above information.

OLD COVERS BOUGHT
Stampless, Civil War Patriotics, Pony Express, Hotels, Advertising, Covers etc. Anything in covers before 1910. Any amount.
AL. C. BUTZEN
1504 Broadway Detroit 26, Mich.

USED AIRMAILS
Price lists issued at regular intervals
Let us fill your want list from one of the most cpl. stocks in the trade.
AVION 403 West 115th St. New York 25, N. Y.

USED SCOTT CATS!!
Nice condition guaranteed!!
1946____$3.55! ——— 1947_____$4.90!
"The Stamp Trading Post" Magazine
Station A. Box 141 Pasadena, Calif.
Request FREE Sample Copy of America's
FRIENDLIEST STAMP PUBLICATION

WE BUY STAMPS & COINS
Accumulations, collections job lots, or your duplicates.
BADGER STAMP & COIN CO.
Est. 1917
436 W Wisconsin Ave. Milwaukee 3, Wis.

STAMP COLLECTORS!
.... U. S. Complete Sets ....

		Mint	Used
740-749	Parks (10)	1.35	.35
859-93	Famous Americans (35)	7.50	1.80
909-20, 926	Flags (13)	1.10	.94
100 All Diff.	U.S. Commems	1.00	

Special!!
With every dollars worth of above sets we will include $1.00 cat. value foreign stamps.
The Lighthouse Mart, Scituate Harbor, Mass.

A NEW SERVICE TO COLLECTORS & DEALERS
Being located in the heart of the stamp business we are in a position to act as Agents for those wishing to dispose of anything at all in the Philatelic field. To name a few general Groupings we have a constant call for:
1. Collections ranging in value from $5.00 to $5,000.00.
2. Sheets, Blocks and good single stamps.
3. Accumulations and Dealers' Stocks.
Any item sent to us will be on display at our offices for ten days during which time bids will be accepted from interested parties. At the end of the ten day period you will be notified of the highest bid. You may then either accept or reject the offer. Of course, upon notification from you that the bid is unacceptable, your stamps will be returned promptly. The charge for this service will be just $1.00 plus 10% of the amount realized.
S. H. ENGEL & CO. 38 Park Row New York 7, N. Y.
We can use any U. S. stamp Cat. 25c or more in damaged condition (thin, slight tears etc.)—10% of Cat. value for any sized lot. Check by return mail.

MONTHLY Three Day
AUCTION SALES
Airmails, United States Foreign. Collections etc.
Catalogue free on request
BILLIG & RICH
55 West 42nd St. New York 18, N. Y.

A TIP IN TIME!
For timely information on the better foreign stamp issues read THE CASE BULLETIN. IT'S FREE! Send a card for it TODAY.
J. A. Neblock
Box 524 Streator, Ill.

U.S. 80% DISCOUNT
We have taken from our regular stock all stamps with straight edges, thin spots, or other defects and offer them at 80% discount from Scott's catalogue prices. No want lists but we'll be glad to send a selection on approval. References please.
MERIT STAMP CO.
Box 77, Sta. P Brooklyn 12, New York

GOING INTO STAMPS?
Or are you in it and getting nowheres. After 25 years in the stamp business I retired. I made a go of it. So can you. There are a lot of angles. Maybe I can help you.
JONATHAN T. WELSH
Mamaroneck, N. Y.

DID YOU KNOW . .
that stamps bring very high prices on the current market?
We are willing and able to follow this trend and are prepared to pay cash prices for stamps whether they are in the form of a highly specialized collection or just "dumped" into a shoe box. We are also interested in better grade mint and used U. S. Postage and Revenues, Singles, Blocks, sheets. Drop us a line and let us know what you have to offer, won't you?
COSMOPOLITAN STAMP COMPANY
1457 B'way (Times Square) N. Y. C.

FRENCH COLONIES
300 DIFFERENT
Our current offer of 300 different mint stamps of French Colonies are mostly beautiful pictorials.
Whilst our supply lasts you can have yours for the low price of:
$1.50
together with a selection of our ever popular approvals.
JAMES E. MACE
604 Arlington Tamaqua, Pa.

A.M.G.
BRUNSWICK PRINTING — WASHINGTON PRINT
A.M.G. Identification Method
White streak opposite letter "G" positively identifies the expensive Brunswick printed stamps from the Washington ones.
NO GUESSWORK With A.M.G.'s
When you have our ILLUSTRATED PRICE CHECKLIST
Sent for 10c (Deductible from first order)
CONSUMERS' SERVICE
"A.M.G. Specialists"
15-L Summer Battle Creek, Mich.

Mint Sets to fit the
International - Part II
SLOVAKIA

70-73	Philatelic Exhibition	$1.22
74-76	St. Stephans & Dove	.24
77-82	Educational Society	.60
95-102	Princes—1944	1.28
B5-7	Mother and Child	.68
B11-13	National Costumes	.18
B17-20	Cultural Institutions	.28
B21-24	Athletes	.45
C7-9	Plane in Flight	.90

FINLAND

219A-B	Helsinki Postoffice	.30
223	President Kallio	.20
227-32	Von Mannerheim	.39
239-40	Hane Bridge-So. Harbor	.78
B69-73	Sports Issue—1945	.42

Write for our MONTHLY ILLUSTRATED PRICE LIST. New Issues and old at special prices. It's FREE.
C. L. DODGE
151 Randolph St.
So. Weymouth 90, Mass.

SPOTLIGHT STAMPS
"STAMPS IN THE SPOTLIGHT"
UNITED STATES
MINT PLATE BLOX

Cat. #	Stamp	each	per 10	Cat. #	Stamp	each	per 10
736	Maryland (6)	.90	8.50	936	Coast Guard	.20	1.90
854	Inauguration (6)	.55	5.25	937	Al Smith	.21	2.00
866	Emerson	.50	4.75	938	Texas (New)	.19	1.85
895	Pan American	1.25	12.00	939	M. Marine	.21	2.00
898	Coronado	.45	4.25	940	Disch. Emblem	.25	2.40
902	Emancipation	.75	7.25	941	Tennessee	.20	1.90
903	Vermont	.55	5.25	942	Iowa	.21	2.00
929	Iwo Jima	.18	1.75	943	Smithsonian	.19	1.85
932	3c Roosevelt	.20	1.85	944	New Mexico	.19	1.85
934	Army	.18	1.75	946	Pulitzer	.19	1.85
935	Navy	.18	1.75	948	Centenary	.19	1.85

MINT AIR-MAILS

Cat. No.	Stamp	Single	Block	Plate # Block
C-8	10c Long Map	.15	.65	1.10
C-9	15c Long Map	.22	.90	1.50
C-10	20c Long Map	.30	1.25	2.00
C-10	Lindbergh	.30	1.50	——
C-11	Beacon	.20	1.10	2.20
C-20	25c Clipper	.30	1.20	2.00
C-21	20c Clipper	.35	1.40	2.50
C-22	50c Clipper	.70	2.50	4.25
C-23	6c Eagle	.15	.65	.75
C-24	30c Tr. Atlantic	.85	3.75	——
C-25	6c Tr. Plane	.08	.30	.35
C-26	8c Tr. Plane	.10	.40	.45
C-27	10c Tr. Plane	.14	.55	.70
CE-1	16c Blue AMSD	.22	.85	1.35
CE-2	16c Bi-Color	.19	.75	1.00

STAMPS OF THE WORLD
CANADA—ALEX. GRAHAM BELL—MINT
This stamp is soaring in price. Get yours now while the supply lasts and before they take another sensational jump.

SINGLE 15c — BLOCK 60c — PLATE # BLOCK $2.50 — SHEET (50)		$8.50
COSTA RICA—F.D. Roosevelt (5 Post. 8 A.M.) Complete	(13)	5.50
PHILIPPINE IS.—F.D. Roosevelt (Air-Mails) Complete	(3)	1.10
NEW ZEALAND—(Life Insurance Issue) Complete	(7)	.70
NORFOLK ISLAND (First issue this Island) Complete	(12)	1.60
ICELAND (New Air-Mail Series) Complete	(6)	1.75
SWITZERLAND (Railroad—100 years) Beauties, Complete	(4)	.30
BOLIVIA (National Anthem) Complete	(6)	.15
FRANCE (Peace Conference) Complete	(3)	.20

THOSE BEAUTIFUL ARTHUR SYZK TILE PAGES MAILED FLAT—IMMEDIATE DELIVERY

United States Title Page	1.50	Canada Title Page	2.00
Air-Mail Title Page	2.00	Poland Title Page	2.00
Gr. Britain Title Page	2.00	U. S. S. R. (Russia)	2.00

ALL SIX TITLE PAGES MAILED—POSTPAID (FLAT) FOR.....$10.00

PERFECT PHILATELIC PROTECTION
HAN-D-PAK FILES
For Mint sheets—20 glassine pockets—Five for _____$2.00
CCPM'S
For Souvenir Sheets_____75c
For Other sizes _____25c
Price & Size List Free
TERMS: CASH WITH ORDER. NO APPROVALS. IMMEDIATE CASH REFUND FOR ANY ITEM SOLD OUT OR ANY UNSATISFACTORY ITEM RETURNED WITHIN THREE DAYS. NO CREDIT SLIPS. POSTAGE AND INSURANCE 8c EXTRA ON ALL ORDERS UNDER $5.00 — OHIO CUSTOMERS SHOULD ADD 3% FOR SALES TAX. MAKE REMITTANCES PAYABLE TO AND SEND ORDERS TO
SPOTLIGHT STAMPS
602 BRUNSON BLDG.
COLUMBUS 15, OHIO

METHUEN STAMP SERVICE

ODD FELLOWS BLDG.
METHUEN, MASS.

FOURTH AUCTION SALE

BID WITH COMPLETE CONFIDENCE

All lots offered will be sold to the highest bidders, without reserve, at a slight advance over the amount of the second highest bid received by us by **FRIDAY OCTOBER 31, 1947.** Persons unknown to us are requested to send references when sending in bids. Material purchased for you at this sale cannot be sent on approval. However, all lots are guaranteed to be accurately described. We reserve the right to withdraw any lot. We have used Scott's 1947 and 1947 Scott's U. S. Specialized in describing the lots.

When sending bids always state the highest price you are prepared to pay for the lot, as your limit will not be used as a starting bid unless absolutely necessary.

BIDS CLOSE OCTOBER 31st

DESCRIPTIONS:

Superb: Very well centered and perfect in all respects.
Very Fine: Well centered and without fault.
Fine: Sound copy, well centered as a rule, but not always so.
Good: Average centering, possible heavy cancellation, but collectible.
Symbols: ★ Mint; ⊙ Used; VF—Very Fine; F—Fine; G—Good; NH—Never Hinged; OG—Original Gum; Cpl.—Complete; ctrd.—Centered; Ret.—Retails.

Lot No. Catalog Number & Description Cat. Val.

UNITED STATES

1 ⊙ #1 5c Franklin, blue grid canc., 3 good margins........$ 37.50
2 ⊙ #85B 2c Jackson, 1867, Z grill, perfs cut at TR, Fine 20.00
3 ★ #112 1c Franklin; Block of 4, Rare, Fine 125.00
4 ⊙ #149 7c Stanton, ctrd. to left, nicely canc., fine...... 5.00
5 ⊙ #235 6c Columbian Block of 4, Lightly canc., fine........ 9.00
6 ★ #238 15c Columbian, VF copy, OG.... 7.00
7 ★ #238 15c Columbian, no gum, fine to VF.... 7.00
8 ⊙ #260 50c Jefferson, fine copy 5.00
9 ⊙ #294-99, 1 thru 10c Pan-Americans cpl., fine to VF 9.49
10 ⊙ #298 8c Pan-American, Very Fine copy 4.00
11 ★ #347 5c Wash. Imperforate, VF, nice margins 5.00
12 ★ #399 5c Pan-Pacific, ctrd to bottom, perfs clear.... 6.00
13 ⊙ #483 3c Violet Imperf, top pl. Blk. of 6, #8138; VF, ret 5.00
14 ⊙ #483 3c Violet Imperf, left pl. blk. of 6, #8131; VF, ret 5.00
15 ⊙ #483 3c Violet Imperf, right pl. blk. 6; #8128; VF, ret 5.00
16 ⊙ #483 3c Violet Imperf, top pl. blk. 6, #8128; VF, Ret 5.00
17 ★ #508 8c Franklin, perf 11, VF Block of 4 .... 4.50
18 ★ #513 13c Franklin, VF Block of 4, ... 3.50
19 ★ #515 20c Franklin, perf. 11, Block of 4, 1 stp. thin.... 12.00
20 ⊙ #535 3c Offset Imperf, tiny corner crease, Blk of 4.. 7.00
21 ★ #565 14c Indian, Pl. blk. of 6, fine to VF.... 4.00
22 ★ #567 20c Golden Gate, flat pl., Blk. of 4, VF.... 4.50
23 ★ #573 $5 Liberty; Plate blk. of 4, VF to Superb.... 55.00
24 ★ #620 2c Norse Blk. of 4, centerline, VF, NH.... 6.00
25 ★ #620 2c Norse, left & right arrow blks, NH, VF.... 7.00
26 ★ #620 2c Norse, bottom arrow blk., NH, VF.... 3.50
27 ★ #627 2c Sesquicentennial, 4 diff. top pl. blks of 6, F to VF, retails for 9.50
28 ★ #627 2c Sesqui., 4 diff. right side pl. blks of 6 fine to VF, retails for 9.50
29 ★ #631 1½c Harding, cpl, set of 4 position blks, VF to Superb, Retails for 25.00
30 ★ #698 20c Golden Gate, VF pl. Blk. of 4.......Retails for 4.50
31 ★ #734 5c Kosciuszko, VF to Superb pl. blk. of 6, retails 2.50
32 ★ #753 3c Byrd, Special Prtg., Centerline blk of 4, VF, ret 3.50
33 ★ #771 16c Farley Imperf Blk. of 4, VF to Superb, retails 4.50
34 ⊙ #833 $2 Harding, VF line blk of 4, lightly canc.... 4.25
35 ★ #C1-3 1918 6, 16, 24c airs, fine, ...Retails 12.00
36 ★ #C11 5c Beacon, 6 diff. pl. blks of 6, F-VF, NH, Retails 12.25
37 ★ #C11 Another lot as above, ...Retails 12.25
38 ★ #C13-15 65c, $1.30 & $2.60 GRAF ZEPPELIN Cpl. set of 3 Very Fine to Superb set 122.50
39 ★ #C18 50c Graf Zeppelin, F copy 12.50
40 ⊙ #C18 50c Graf Zeppelin, fine to VF used copy 7.00
41 ★ #Q8 20c Parcel Post, tiny thin, otherwise VF.... 3.00
42 ★ #Q10 50c Parcel Post, nicely centered, OG. fine to VF 12.50

COMPLETE SHEETS

43 ★ #301 2c Washington, 1902-03 Issue, sheet of 100, Fine to Very Fine, ...Worth 30.00
44 ★ #617 1c Lex.-Concord, sheet of 50, fine, ...worth 10.00
45 ★ #630 2c White Plains miniature sheet of 25, fine, worth 19.50
46 ★ #636 4c Martha Wash., Rotary, sheet of 100, F., worth 11.00
47 ★ #697 17c Wilson, sheet of 100, fine ....worth 30.00
48 ★ #787 3c Army. (1936) 2 sheets of 50 each, VF, worth 6.00
49 ★ #789 5c Army, sheet of 50, VF, ...worth 4.00
50 ★ #792 3c Navy (1936) 2 sheets of 50 each,....worth 6.00
51 ★ #793 4c Navy, sheet of 50, VF, ...worth 4.00
52 ★ #796 5c Dare, sheet of 48, fine to VF,....worth 8.00
53 ★ #798 3c Const. Sesqui., sheet of 50, VF....worth 4.00
54 ★ #799-802 Territorial sheets cpl., sheets of 50 each (4) Very Fine, ...worth 13.00
55 ★ #835 3c Constit. Ratification, sheet of 50, VF, worth 4.50
56 ★ #836 3c Swedish-Finns, sheet of 48, fine to VF, worth 6.00
57 ★ #838 3c Iowa, sheet of 50, VF, ...worth 5.50
58 ★ #852-53 3c Golden Gate & N. Y. Fair, sheets of 50 each, Fine to Very Fine, ...worth 6.50
59 ★ #854 3c Inauguration, 2 sheets of 50 each, F-VF, worth 10.00
60 ★ #855 3c Baseball, sheet of 50, VF,....worth 5.00
61 ★ #857 3c Printing Press, 2 sheets of 50 each, VF. worth 6.00
62 ★ #859-60 1c Irving, 2c Cooper, sheets of 70 ea. F-VF, wth. 5.50
63 ★ #861 3c Emerson, sheet of 70, VF, ...worth 5.00
64 ★ #864-65 1c Longfellow, 2c Whittier, sheets of 70, VF, wth 10.00
65 ★ #866 3c Lowell, sheet of 70, VF, ...worth 8.00
66 ★ #867 5c Whitman, sheet of 70, VF, ...worth 9.00
67 ★ #869-71 1c Mann, 2c Hopkins, 3c Eliot, shts 70 ea. VF wth 24.00
68 ★ #871 3c Eliot, sheet of 70, VF, ...worth 15.00
69 ★ #876 3c Burbank, sheet of 70, VF, ...worth 5.00
70 ★ #881 3c Herbert, sheet of 70, VF, ...worth 7.00
71 ★ #884-85 1c Stuart, 2c Whistler, sheets of 70 ea. VF, wth. 6.00
72 ★ #890 2c Morse, 2 sheets of 70 each, VF,......worth 6.00
73 ★ #897 3c Wyoming, sheet of 50, VF, ...worth 4.00
74 ★ #898 3c Coronado, sheet of 50, VF....worth 4.50
75 ★ #899-901 1, 2. 3c Defense Cpl., sheets of 100 each, Fine to Very Fine ....worth 12.00
76 ★ #924 3c Philippines, 2 sheets of 50 each, VF, worth 6.50
77 ★ #926 5c Korea, sheet of 50, VF, ...worth 7.00

UNITED STATES POSSESSIONS

78 ★ Canal Zone #120-35, 1939 25th Anniv. Is. cpl. NH, VF, ret 17.50
79 ★ Canal Zone #C11-15, 1939 Airs, 10c thru 30c, 3 sets NH, VF 24.15
80 ★ P. I. #217a, 1899, Fine Marg. strip of 3, imprt.& pl.#, OG 20.00
81 ★ P. I. #223, 1901, $1 Perry type 1, one top perf pulled, VF 30.00
82 ★ P. I. #235, 1903-04, 15c Clay, VF margin strip of 3 imprint and Pl. # 15.00
83 ★ P. I. #296, 1917-27, 16c Dewey, fine block of 4, OG.... 27.50
84 ★ P. I. #302, 1917-25, 4 peso blue, VF.... 7.50
85 ★ P. I. #337, 1928, 30c London-Orient, Fine 4.00
86 ★ P. I. #393, 1935, 1 peso, VF mint pl. blk of 4, NH.... 12.50
87 ★ P. I. #394, 1935, 2 peso, VF mint pl. blk. of 4, NH.... 10.00
88 ★ P. I. #395, 1935, 4 peso, VF mint pl. blk. of 4, NH.... 20.00
89 ★ P. I. #396, 1935, 5 peso, VF mint pl. blk. of 4, NH 25.00
90 ★ P. I. #424, 1936-37 5 peso overpr. COMMONWEALTH, Block of 4, Very Fine, NH.... 7.50

GREAT BRITAIN AND BRITISH EMPIRE

91 ⊙ Great Britain #1, 1840, 1p Black, Maltese Cross. Canc., G 6.00
92 ⊙ Great Britain #5, 1847, 1 sh. green; horiz. impf. pair, F 7.00
93 ⊙ Great Britain #26/107, 1857-1884, 32 varieties, fine.... 39.07
94 ⊙ Great Britain #52, 1867, 9p Bistre, fine lightly canc. copy 5.00
95 ⊙ Great Britain #53, 1867, 10p red brown, fine 5.50
96 ⊙ Great Britain #57, 1867, 5 sh. rose, fine 4.00
97 ★ Great Britain #127-40, 1902 Edw. VII, ½p thru 5sh., 2p & 5sh. tiny thin spots, Fine to VF.... 14.61
98 ★ Antigua #56, 1922, Geo. V, 3sh, VF.... 3.50
99 ★ Antigua #57, 1922, Geo. V, 4sh, Fine 4.00
100 ★ Antigua #63, 1922, Geo. V, 5sh, ctrd to right.... 5.00
101 ★ Ascension #7, 1922, Geo. V, 2 sh., VF 7.00
102 ★ Ascension #8, 1922, Geo. V, 3sh, Fine 10.00
103 ★ Ascension #9, 1922, Geo. V, 1sh, VF to Superb.... 4.00
104 ★ Ascension #17, 1924, Geo. V, 6p, VF.... 6.00
105 ★ Ascension #20, 1924, Geo. V, 2sh, VF 5.00
106 ★ Ascension #21, 1924, Geo. V, 3sh, Fine 7.00
107 ★ Barbadoes #79, 1892, 2sh6p slate & orange, Fine.... 4.25
108 ★ Barbadoes #97, 1904, 6p violet & carmine, VF.... 4.00
109 ★ Barbadoes #124, 1912 ,Geo. V, 1sh, VF 4.00
110 ★ Barbadoes #124, 1912, Geo. V, 1sh, VF to Superb.... 4.00
111 ★ Barbadoes #165/179, 1925, Geo. V, ¼p thru 3sh., 11 var. Fine to Very Fine 9.21
112 ★ Barbadoes #168, 172, 176, 178, 1932-35, Geo. V, 1½d, 3d, 1sh. 2/6p Very Fine 4.95
113 ★ Bermuda #52, 1917, Geo. V, 5sh. VF 3.50
114 ★ Bermuda #93, 1936, 1sh Brown black on yel. green, F.. 13.50
115 ⊙ Bermuda #93, 1936, 1sh Brown black on yel. grn, VF used 13.50
116 ★ Brit. Guiana #197-201, 1921-27, Geo. V, 24c thru 96c, F-VF 11.00
117 ★ Brit. Guiana #217-22, 1934, 48c thru $1, (6) VF copies 15.50
118 ★ Brit. Honduras #79-82, 1913-17, Geo. V, 10c, 25c, 50c, $1, All Very Fine 7.60
119 ★ Brit. Honduras #98-101, 1921-23, Geo. V, 10c thru $1,(4) VF 5.80
120 ★ Brit. Honduras #103, 1921, Geo. V, 25c emerald, VF.. 3.50
121 ★ Brit. Honduras #124-25, 1938, Geo. VI, $1-$2, F-VF.. 6.00
122 ★ Brit. Solomon Is. #75-79, 1939-42, Geo. VI, 1sh thru 10 sh. (5) Very Fine 8.05
123 ⊙ Canada #1, 1851, 3p Beaver, nice margins, VF.... 25.00
124 ⊙ Canada #4, 1852-55, 3p Beaver, wove paper, fine.... 8.50
125 ⊙ Canada #5, 1852-55, 6p Albert, 3 good margins, fine.. 40.00
126 ★ Canada #37a, 1873, 3c Carmine Red, tiny pin hole otherwise Very Fine 35.00
127 ★ Canada #46-47, 1893, 20c & 50c Victoria, fine to VF.. 6.00
128 ★ Canada #58-59, 1897, 15 and 20c Jubilees, fine to VF.. 5.25
129 ⊙ Canada #60, 1897, 50c Jubilee, Fine 3.00
130 ⊙ Canada #61, 1897, $1 Jubilee, round "R" rev. Cancellation 12.50
131 ⊙ Canada #62, 1897, $2 Jubilee, ctrd. to left, fine 15.00
132 ⊙ Canada, #63, 1897, $3 Jubilee, perfs just cut at top, lightly cancelled, Fine 25.00
133 ⊙ Canada #65, 1897, $5 Jubilee, nicely canc. copy, VF, ret 25.00
134 ⊙ Canada #133, 1924, 2c Yell. green perf. 12, horizontally, tied on to small piece, scarce, VF.... 3.00
135 ★ Canada #159, 1929, $1 Parliament Bldg., fine....Retails 8.00

Lot No. Catalog Number & Description Cat. Val.
136 ★ Cayman Islands #69-77, 1932, ¼d to 1sh. (9) VF...... 13.35
137 ★ Cayman Islands #94, 1935, Geo. V, 2sh pictorial, VF.. 5.00
138 ★ Cayman Islands #109-11, 1938, Geo. VI, 2, 5, 10sh, VF 8.50
139 ★ Dominica #80, 82, 1927, Geo. V, 3sh & 5sh., VF.... 6.75
140 ★ Falkland Islands #38, 1914, Geo. V, 5sh. VF.... 4.00
141 ★ Falkland Islands #48, 1923, Geo. V, 3sh. VF.... 3.50
142 ★ Fiji #88, 88a, 89, 1912, Geo. V, 1sh green, 1sh blue green, 2/6p Very Fine 5.00
143 ⊙ Gambia #3, 1874, 4p brown impf., 3 good margins, F.. 35.00
144 ★ Grenada #131-42, 1938 Geo. VI set complete (12)...... 9.69
145 ★ Gilbert & Ellice Is. #33-36, 1935 Jubilees cpl., VF.... 14.25
146 ★ Grenada #106-08, 110-11, 1921-26, Geo. V sh. vals (5) VF 10.00
147 ★ Jamaica #14-15, 1875 2sh & 5sh., VF.... 10.25
148 ★ Jamaica #85, 1920 3sh Monument, no gum, VF.... 9.00
149 ★ Jamaica #86, 1921 5sh Ochre & Blue, no gum, fine.... 5.00
150 ★ Jamaica #87, 1920 10sh Geo. V, no gum, VF to superb.. 10.00
151 ★ Jamaica #99, 1921-23, 5sh ochre & blue, VF.... 3.50
152 ★ Jamaica #99, another copy as above 3.50
153 ★ Jamaica #B1-3, 1923, Charity Issue cpl. no gum, tiny tear at top of 1p; otherwise F to VF.... 10.00
154 ★ Kenya & Uganda #75, 1938 Geo. VI Pound Value, VF.... 9.00
155 ★ Leeward Island #61-81, 1921-27 Geo. V, ¼p thru 5sh, less #65, 66, 18 Values, fine to VF 20.71
156 ★ Leeward Is. #76-81, 1921-23, Geo. V 1sh thru 5sh, VF.. 15.10
157 ★ Malta #98, 99, 101-08, 1922-26, ¼p thru 6p, blks 4, VF 8.36
158 ★ Mauritius #159, 1912 Geo. V, 10 rupee, VF copy 12.00
159 ★ Mauritius #204-07, 1935 Silver Jubilees cpl., VF.... 23.80
160 ★ Montserrat #85-88, 1935 Silver Jubilees cpl., VF.... 8.45
161 ⊙ Natal #94-95, 1902 5sh & 10sh Edw. VII. fine used copies 7.00
162 ⊙ New Brunswick #1, 1851, 3p tied on to small piece, fine 20.00
163 ★ Newfoundland #1, 1857, 1p, VF copy 10.00
164 ⊙ Newfoundland #1, 1857, 1p, nice used copy.... 25.00
165 ★ Newfoundland #3, 1857, 3p Triangle, nice margins, VF 30.00
166 ⊙ Newfoundland #4, 1857, 4p Scarlet Vermillion, 2 thin spots, nice margins 300.00
167 ★ Newfoundland #5, 1857, 5p, good margins, VF.... 30.00
168 ★ Newfoundland #17, 1862-63, 2p rose, VF copy.... 30.00
169 ⊙ Newfoundland #25, 1866, 5c Brown seal, ctrd to left, perfs cut design slightly, lightly cancelled 25.00
170 ★ Newfoundland #26, 1868, 5c Black seal, tiny thin spot, F 20.00
171 ★ Newfoundland #27, 1866, 10c Albert, no gum, VF.... 20.00
172 ★ Newfoundland #30, 1866, 13c Fishing Ship, VF 8.00
173 ⊙ Newfoundland #38, 1879, 2c green rouletted, F light canc 5.50
174 ★ Newfoundland #67, 1897, 8c Cabot, Blk. of 4, Fine.... 8.00
175 ⊙ Newfoundland #73, 1897, 35c Cabot, nice copy 7.00
176 ★ Newfoundland #87d, 1910, 1c Guy "NFW" error in blk. of 4, Very Fine 5.60
177 ★ Newfoundland #92, 1910, 6c Guy, VF ....Retails 6.00
178 ★ Newfoundland #99, 1911, 8c Guy engraved, VF copy... 9.00
179 ★ Newfoundland #100, 1911, 9c Guy engraved, VF copy 8.00
180 ★ Newfoundland #103, 1911, 15c Guy engraved, VF copy.. 10.00
181 ⊙ Newfoundland #106, 1911, 3c Royal Family, Fine 4.50
182 ★ Newfoundland #110a, 1911, 8c Peacock blue, paper colored thru; perfs cut at right 12.50
183 ⊙ Newfoundland #113, 1911, 12c Royal Family G. to F.... 4.50
184 ⊙ Newfoundland #120, 121, 123-26, 1919, 6, 8, 12, 15, 24, 36c, Fine to Very Fine 17.50
185 ★ Newfoundland #123, 1919, 12c Caribou blk. 4, Fine, ret. 30.00
186 ⊙ Newfoundland #123, 1919, 12c Caribou, VF used copy, ret 5.00
187 ⊙ Newfoundland #124-26, 1919, 15, 24, 36c Caribous, Fine.. 8.00
188 ★ Newfoundland #128, 1920, 3 on 15c, bars 10½mm apart VF 10.00
189 ★ Newfoundland #163-71, 1929-31, 1c thru 20c, low values have no gum, Fine to Very Fine 9.70
190 ⊙ Newfoundland #180, 1931, 15c watermarked, VF used. ret 3.75
191 ★ Newfoundland #182, 1931, 30c watermarked, VF copy.. 3.50
192 ★ Newfoundland #192, 1931, 6c Princess, blk. of 4, VF.... 6.00
193 ★ Newfoundland #212-25, 1933 Gilberts Cpl., NH, VF.... 27.85
194 ★ Newfoundland #221, 1933 14c Gilbert, VF......Retails 3.25
195 ★ Newfoundland #222, 1933 15c Gilbert, VF, ...Retails 3.25
196 ★ Newfoundland #C7, 1931 Umkd. Blk. 4, 50c green, VF 10.00
197 ★ Newfoundland #C11, 1931 $1 Map, wmkd., VF-supb, sells 14.50
198 ★ Newfoundland #C11, 1931 $1 Map, Block of 4, VF to superb, ...Retails for 58.00
199 ⊙ Newfoundland #C12, 1932 $1.50 on $1 "Do-X", Very Fine copy, ...sells 32.50
200 ★ New South Wales #24, 1854, 2p blue, 3 good margins, F. 20.00
201 ★ New South Wales #24, 1854, 2p blue, 3 nice margine, F. 20.00
202 ★ New South Wales #24, 1854, 2p blue, marg. all around, VF 20.00
203 ★ New South Wales #25, 1854, 3p green, cuts into at top, 3 good margins 20.00
204 ★ Nyasaland Protectorate #47-50, 1935 Jubs. cpl. VF.... 5.05
205 ⊙ St. Helena #1, 1856, 6p blue, nice margins, VF.... 15.00
206 ★ St. Kitts-Nevis #24-33, 1920, Geo. V, ½p thru 2/6p(10) VF 7.60
207 ★ St. Kitts-Nevis #34, 1920, Geo. V 5sh, VF to superb.. 3.50
208 ★ St. Kitts-Nevis #34, 1920, Geo. V, 5sh, VF 3.50
209 ★ St. Kitts-Nevis #35, 1920, Geo. V, 10sh. VF 6.50
210 ★ St. Kitts-Nevis #35, 1920, Geo. V, 10sh., VF-Superb.... 6.50
211 ★ St. Kitts-Nevis #51, 1929, Geo. V, 5sh, VF 4.00
212 ★ St. Kitts-Nevis #59, 1923 1sh, VF.... 3.50
213 ★ St. Kitts-Nevis #72-75, 1935 Jubilees cpl., VF.... 3.70
214 ⊙ St. Lucia #22, 1883-84, 6p, ctrd. to left, Fine.... 7.00
215 ★ St. Lucia #72, 1912, Geo. V, 5sh, VF to superb.... 3.50
216 ★ St. Lucia #89, 1921, Geo. V, 5sh, Fine 4.00
217 ★ St. Lucia #89, another lot as above 4.00
218 ★ St. Lucia #91-94, 1935 Jubilees cpl., VF.... 5.10
219 ★ St. Lucia #91-94, another lot as above 5.10
220 ★ St. Lucia #105, 1936, Geo. V, 5sh pictorial VF.... 4.50
221 ★ St. Vincent #87, 1909, Edw. VII, 2sh, VF 3.50
222 ★ St. Vincent #134-37, 1935 Jubilees cpl., VF 3.97
223 ★ South West Africa #159-62, 1935 Jubilees Cpl., VF.... 13.40
224 ★ Trinidad #57, 1894, 5sh Victoria, VF 4.00
225 ⊙ Trinidad & Tobago #59-60, 1940, $1.20 & $4.80 vals. VF 5.75
226 ★ South West Africa #162, 1935 6p Jubilee, VF.... 3.50
227 ★ Sudan #C4, 1933, 3M airmail, VF 3.50
228 ⊙ Tasmania #6, 1855, 4p blue Victoria, Fine 6.00
229 ★ Tasmania #15, 1858, 6p imperf, gum stains on back, F 20.00
230 ★ Trinidad & Tobago #30, 1922, Geo. V, 5sh small crease, F 6.00
231 ★ Union of So. Africa #65-72, 1935 Jubilees cpl., VF.... 14.20
232 ★ Victoria #4, 1850, 3p Indigo Victoria, tiny thin, Fine 40.00
233 ★ Victoria #7, 1850, 2p Lilac Victoria, no gum, Fine.... 80.00
234 ★ Victoria #28, 1864, 2sh, ctrd. to bottom, OG.... 25.00
235 ★ Victoria #126, 1878, 8p Victoria, fine, OG 12.50
236 ★ Victoria #128, 1875, 9p Victoria, Fine, OG.... 17.50
237 ⊙ Victoria #127/180, 1873-85, 38 Vars., fine used lot.... 51.42
238 ★ Victoria #140/54, 1873-86, 18 Var., #144 tiny thin others F 57.85
239 ★ Victoria #65, 1863, 4p rose, no gum, fine 25.00
240 ⊙ Victoria #95-97, 99-101, 108, 109; 1864-67; 8 var. G-F.. 59.50
241 ★ Victoria #125, 1871, 9p on 10p Brown, fine, OG.... 20.00
242 ★ Virgin Islands #46, 1913, Geo. V, 5sh. Fine 4.50
243 ★ Virgin Islands #53-66, 1922-28, Geo. V ½p thru 5sh. 14 val. Very Fine 13.04
244 ★ Virgin Islands #53-66, another set as above 13.04
245 ⊙ Zanzibar #134, 1913, 10 rupee used; not cat. as usd. unusd 17.50

GENERAL FOREIGN

246 ★ Austria #B38-46, 1923, Castles & Views issue cpl., VF.... 8.40
247 ⊙ Austria—Offices in Crete #5, 1903-04, 1 franc, VF.... 6.00
248 ⊙ Austria—Offices in Crete #6, 1903-04, 2 francs, VF.. 10.00
249 ⊙ Austria—Offices in Crete #7, 1903-04, 4 francs, VF.. 15.00
250 ★ Belgium #34, 34a, 1870, 30c Buff, 30c Orange Buff; tiny thin spot in 30c Orange Buff, F to VF.... 12.00
251 ★ Belgium #36, 1870, 1 fr. dull lilac, fine 8.00
252 ⊙ Brazil #39, 1861, 280 Reis, VF copy, good margins.... 15.00
253 ★ Costa Rica #C26, 1934 5 colon black, VF, NH 7.50
254 ★ Danish West Indies #37-39, 1905, 1fr.-5fr., St. Thos. H, VF 7.00
255 ★ Dom. Republic #CO1-CO2, 1930, 10 & 20c Airs, Off., VF 15.00
256 ⊙ Dom. Republic #CO1-CO2, 1930, as above only used, F.. 20.00
257 ⊙ Fernando Po, #1, 1868, 20c brown, VF copy 25.00
258 ⊙ France #2, 1849-50, 15c yel. green, cut into at right, other 3 margins good, fine appearing copy.... 20.00
259 ★ France #47, 1870, 40c Or. on Yellow Impf.; VF to Supb. 7.50
260 ★ France #47, 1870, another lot as above, fine to VF.... 7.50
261 ★ France #48, 1870, 80c rose on pinkish, nice margins, no gum, Very Fine 15.00
262 ★ Iceland #213-216, 232-35, 1939-40 World's Fair Is. 2 sets cpl 9.10
263 ★ Liechtenstein #62-69, 1921, 20rp thru 1fr., (8) F to VF 12.10
264 ★ Liechtenstein #114, 1933, 3 fr Pr. Francis I, VF.... 17.50
265 ★ Liechtenstein #154, 1939, 5 fr Frans Joseph II, Superb 5.00
266 ★ Liechtenstein #C7-C8, 1931 Zeppelins Cpl., VF.... 23.50
267 ★ Liechtenstein #C15-16, 1936 Airpost Issue cpl., VF.... 5.00
268 ★ Madagascar #C4, 1935 1.75 fr. Airmail, VF.... 12.00
269 ★ Madagascar #C7, 1935 4fr. Airmail, VF 17.50
270 ★ Mexico #806-11, 1945, 2c thru 10 peso, (6) VF, NH.... 6.50
271 ★ Netherlands #7, 1867, 5c Ultramarine, good copy, no gum 3.50
272 ★ Netherlands #8, 1867, 10c Lake, fine, no gum 5.00
273 ★ Netherlands #9, 1867, 15c Orange Brown, good, no gum.. 15.00
274 ★ Netherlands #10, 1867, 20c dark green, good, no gum 12.50
275 ★ Netherlands #11, 1867, 25c dark violet, ctrd to left, perfs cut into design, good, no gum 20.00
276 ★ Netherlands #12, 1867, 50c Gold, ctrd to right, perfs cut, good, no gum 35.00
277 ⊙ Netherlands #53, 1891, 2gld. 50c, VF copy 6.00
278 ★ Norway #207-239, 1941 Vict. Iss. cpl., (33) VF....Retails 20.00
279 ★ Panama #322-30, 1939 25th Anniv. Iss. cpl., F to VF.. 5.82
280 ★ Panama #C54-61, 1939 25th Anniv. Airs cpl., VF 6.57
281 ⊙ Poland #44, 1919, 10h magenta, fine copy 5.00
282 ⊙ Poland #50, 1919, 90h red violet, VF 20.00
283 ★ Russia #88-104, 1913 Romanov Iss. cpl. (17) F to VF.. 10.93
284 ⊙ Russia #559-68, 1935 Sports Issue cpl., (10) VF 11.50
285 ★ San Marino #C1-10, 1931 Airs cpl. (10) fine to VF.... 27.55
286 ★ Spain #1, 1850, 6c Black, VF 15.00
287 ⊙ Spain #3, 1850, 5r red, fine 15.00
288 ⊙ Spain #9, 1851, 5r rose, fine 15.00
289 ⊙ Spain #11, 1851, 10r green, fine 30.00
290 ⊙ Spain #17, 1853, 1c Bronze, fine copy 30.00
291 ⊙ Spain #20, 1853, 12c red violet, VF 10.00
292 ⊙ Spain #30, 1854, 6r blue, nicely cancelled, VF.... 15.00
293 ⊙ Spain #70, 1865, 19c brown & rose, fine, nice margins 30.00
294 ⊙ Spain #77, 1865, 19c brown & rose, ctrd. to right, fine.. 50.00
295 ⊙ Spain #200, 1873, 10p Violet brown, pen cancel, fine.... 35.00
296 ★ Spain #209, 1874, 4p carmine, no gum, VF.... 12.50
297 ★ Vatican City #41-46, 1935 issue cpl., VF 7.50

UNITED STATES WHOLESALE

298 ⊙ #231 2c Columbian, 1000 copies, good 20.00

Lot No. Catalog Number & Description Cat. Val.
299 ⊙ #272 8c Sherman, 100 copies, fine 6.00
300 ⊙ #295 2c Pan-American, 200 copies, fine 8.00
301 ⊙ #329 2c Jamestown, 100 copies, fine 25.00
302 ⊙ #329 2c Jamestown, 100 copies, good to fine 25.00
303 ⊙ #566 15c Liberty, 500 copies, fine 10.00
304 ⊙ #571 $1 Lincoln Memorial, 200 copies, fine 10.00
305 ⊙ #605 1½c Harding, perf. 10 horiz., 1000 copies, fine.... 60.00
306 ⊙ #649 2c Aeronautics, 100 copies, fine 12.00
307 ★ #703 2c Yorktown, 66 straight edged copies 5.28
308 ⊙ #705 1c Bicentennial, 500 copies, fine 10.00
309 ⊙ #706 1½c Bicentennial, 500 copies, fine 10.00
310 ⊙ #708 3c Bicentennial, 500 copies, fine 10.00
311 ⊙ #711 6c Bicentennial, 500 copies, fine 10.00
312 ⊙ #712 7c Bicentennial, 200 copies, fine 10.00
313 ⊙ #712 7c Bicent., 50 controlled mail blks. (200) VF.... 10.00
314 ⊙ #713 8c Bicentennial, 200 copies, fine 10.00
315 ⊙ #714 9c Bicentennial, 300 copies, good to fine 12.00
316 ⊙ #715 10c Bicentennial, 500 copies, good to fine 10.00
317 ⊙ #717 2c Arbor Day, 300 copies, fine 6.00
318 ⊙ #718 3c Olympics, 500 copies, good to fine 10.00
319 ⊙ #725 3c Webster, 300 copies, fine 12.00
320 ⊙ #726 3c Oglethorpe, 200 copies, fine 8.00
321 ⊙ #727 3c Newburgh, 300 copies, fine 9.00
322 ⊙ #728 1c Chicagos, 500 copies, fine 10.00
323 ⊙ #728 1c Chicagos, 100 controlled mail blks., (400) VF.. 8.00
324 ⊙ #729 3c Chicagos, 500 copies, good to fine 10.00
325 ⊙ #732 3c NRA, 1000 copies, good to fine 20.00
326 ⊙ #733 3c Byrd, 100 controlled mail copies, VF.... 10.00
327 ⊙ #734 5c Kosciuszko, 100 controlled mail copies, VF.... 8.00
328 ⊙ #736 3c Maryland, 200 copies, fine 8.00
329 ⊙ #738 3c Mother's Day Flat, 100 copies, fine 6.00
330 ⊙ #738 3c Mother's Day Flat, 200 copies, fine 12.00
331 ⊙ #742 3c Parks, 200 copies, fine 4.00
332 ⊙ #747 8c Parks, 100 copies, fine 12.00
333 ⊙ #773 3c San Diego, 200 copies, fine 6.00
334 ⊙ #774 3c Boulder Dam, 200 copies, fine 6.00
335 ⊙ #775 3c Michigan, 200 copies, fine 6.00
336 ⊙ #776 3c Texas, 200 copies, fine 6.00
337 ⊙ #777 3c Rhode Island, 200 copies, fine 6.00
338 ⊙ #782 3c Arkansas, 300 copies, fine 9.00
339 ⊙ #803 ½c Franklin, 1000 copies, good to fine 20.00
340 ★ #926 5c Korea, 10 blocks of 4, (40) VF.........worth 6.00
341 ⊙ #929 etc. 3c Iwo, Roosevelt, Navy (blue,) Texas, Merchant Marine, 500 copies, 100 each 10.00
342 ⊙ #930 1c Roosevelt, 1000 copies, fine 20.00
343 ⊙ #937 3c Al Smith, 1000 copies, fine 20.00
344 ⊙ #940 3c Discharge Emblem, 1000 copies, fine 20.00
345 ⊙ #J79 ½c Postage Due, 500 copies, fine 10.00

GENERAL FOREIGN WHOLESALE

346 ⊙ Abyssinia #256, 1943, 50c dull brown & indigo, 10 copies 10.00
347 ★ Bechuanaland Prot. #137-42, 10 Peace sets cpl. worth 15.00
348 ★ Belgium #B241-48, 3 sets Rubens cpl., VF 29.85
349 ⊙ Bermuda #20, 1884, 1p Victoria, 100 copies, fine 5.00
350 ⊙ British Guiana #212, 3c mining, 100 VF copies 10.00
351 ★ Canada #104, 1912, 1c green Geo. V, 100 copies, F-VF 10.00
352 ⊙ Canada #168, 4c Bistre Geo. V, 100 copies, good.... 6.00
353 ★ Costa Rica #C26, 1934, 5 Colon., 3 VF copies.... 22.50
354 ★ Danish West Indies #15, 1895, 10c on 50c dull pur. 10 cps 10.00
355 ★ Egypt #256, 1946 10m Saud issue, 100 copies, F to VF.. 20.00
356 ⊙ Finland #B60, 1944 Red Cross Train, 100 copies, VF.... 15.00
357 ⊙ Great Britain #230, 1000 copies Edw. VIII ½p, fine 20.00
358 ⊙ Great Britain #232, 1000 copies Edw. VIII 1½p, fine 20.00
359 ★ Great Britain #234, 120 copies Coronation 1½p, VF 9.60
360 ★ Great Britain #234, 200 copies Coronation 1½p, VF 16.00
361 ★ Great Britain 1937 Morocco Coronations cpl. 3 var. cpl. in sheets, 120 of each value 21.60
362 ⊙ Newfoundland #50, 1896, 3p Victoria, 20 copies, fine.. 30.00
363 ⊙ Newfoundland #54, 1887, 5c Seal, 20 copies, fine 17.50
364 ★ Newfoundland #58, 1894, ½c Black Dog, 25 cps., G to F 10.00
365 ⊙ Newfoundland #69, 1897, 12c Cabot, 10 VF copies 17.50
366 ⊙ Newfoundland #70, 1897, 15c Cabot, 10 copies, F to VF 15.00
367 ★ Newfoundland #82, 1898, 2c Vermillion Edw. VII, 100 copies, no gum. VF 20.00
368 ★ Newfoundland #85, 1901, 4c Violet, 10 cps., no gum, F-VF 10.00
369 ★ Newfoundland #85, 1901, 4c Violet, 50 cps., no gum, F-VF 50.00
370 ★ Newfoundland #87a, 1c Guy, 100 copies, mostly blks. F-VF 15.00
371 ⊙ Newfoundland #87b, 1c Guy, 30 copies 12 x 14 perf, F 6.00
372 ⊙ Newfoundland #87c, 1c Guy, "NFW" error, 3 fine copies 15.00
373 ★ Newfoundland #87d, 1c Guy, "NFW" error, 2 blks 4, VF 11.50
374 ⊙ Newfoundland #117, 3c Caribou, 100 copies, mostly blks VF 5.00
375 ⊙ Newfoundland #122, 10c Caribou, 10 VF copies.... 8.50
376 ⊙ Newfoundland #122, 10c Caribou, 20 VF copies 17.00
377 ⊙ Newfoundland #122, 10c Caribou, 50 VF copies 42.50
378 ⊙ Newfoundland #133, 3c 1923 Statue, 200 copies, VF 6.00
379 ⊙ Newfoundland #135, 5c 1923, 100 copies, F to VF.... 8.00
380 ⊙ Newfoundland #139, 10c 1923, 100 copies, fine to VF.... 18.00
381 ⊙ Newfoundland #143, 20c 1923, 10 copies, VF.... 15.00
382 ⊙ Newfoundland #143, 20c 1923, 50 copies, fine to VF.... 75.00
383 ⊙ Newfoundland #143, 20c 1923, 100 copies, fine to VF.. 150.00
384 ⊙ Newfoundland #147, 3c 1928, 100 copies, F to VF.... 8.00
385 ⊙ Newfoundland #149, 5c 1928, 50 copies, VF 9.00
386 ⊙ Newfoundland #157, 20c 1928, 20 copies, VF.... 12.00
387 ⊙ Newfoundland #157, 20c 1928, 100 copies, VF 60.00
388 ★ Newfoundland #160, 1929, 3c on 6c, 50 copies, VF.... 20.00
389 ★ Newfoundland #208 1932, 7c Elizabeth, 30 copies, VF.. 7.50
390 ⊙ Newfoundland #220, 1933, 20c Gilbert, 20 copies, fine 17.50
391 ⊙ Philippines #494, 1 peso Victory, 70 copies F to VF.... 10.50
392 ★ Romania #569, 70, 72, 74, 75, 1945, 5 var. 90 of each, VF 16.30
393 ★ Romania #576, 1945, 20L dull blue, 90 copies, VF.... 9.00
394 ★ Romania #577, 1945, 25L red orange, 90 copies, VF.... 9.00
395 ★ Romania #578, 1945, 35L brown, 90 copies, VF 9.00
396 ★ Romania #579, 1945, 40L carmine rose, 90 copies, VF 13.50
397 ★ Romania #580, 1945, 50L pale ultramarine, 100 copies, VF 15.00
398 ★ Romania #582, 1945, 75L Prussian green, 90 copies, VF 18.00
399 ★ Romania #583, 1945, 80L orange, 90 copies, VF.... 18.00
400 ★ Romania #584, 1945, 100L deep red brown, 90 copies, VF 18.00
401 ★ Romania #586, 1945, 200L olive green, 100 copies, VF.. 25.00
402 ★ Vatican City #110-21; E10-11; 1946, Council Trent, 20 sets 20.00
403 1947 Scott's Part 1 Catalog, new, retails 3.00
404 3 Scott's International Albums, 1901-20, 1920-29, 1929-35, retail $21.00 new, Good condition .... —
405 Scott's International Album, 1901-20, Good condition.... —
406 Scott's Hinged Post International 20th Cent. Album, Part 3, no U.S. pages, good condition .... —
407 1946 Sanabria's Airpost Cat., almost new, Retails $4.50 —
408 1946 Scott's Combined Catalog, used, good condition.... —
409 2 Scott printed Hinged Post Binders, #3 and #2 size, retail $6.00 when new .... —
410 British Empire, 263 assorted covers, all recent. Plenty of pictorials, commems, high values, etc. ....Est. Value 25.00
411 Europe & Asia, 84 assorted covers, all recent. Nice lot of commems, pictorials,. etc, Estimated value 10.00
412 South & Cen. America, Philippines, etc., 138 assorted covers, all recent, nice lot of airs, commems, etc. Est. value.... 15.00

END OF SALE

Here are my bids for your fourth auction sale. Satisfaction is is guaranteed on every lot. If known to you or can supply acceptable references I agree to make payment within 3 days of receiving the lots on which I am the successful bidder. If unknown to you I am expected to send payment in full on presentation of bill before the lots are forwarded to me.

RUSH YOUR BIDS BEFORE OCTOBER 31st

METHUEN STAMP SERVICE, Inc.
Odd Fellows Bldg.
Methuen, Mass. Date ____________

Name ____

Address ____

City ____________________________ State ______________

References (For those unknown to us) _______________

____

First Column is for LOT number, not Scott Catalog number.

Lot	Bid	Lot	Bid	Lot	Bid

U. S. WHOLESALE LIST

Our new list, just off the press will be sent free to dealers on request.

LEONARD T. SALMON
116 Nassau St. Room 922
NEW YORK 7, N. Y.

MINT SHEET CO.
276 W. 43 St. New York City 18

VERY FINE FOR SALE

645	Valley Forge	$12.50
650	5c Aeronautics	23.00
657	Sullivan	8.00
726	Oglethorpe	7.25
740-9	Nat'l. Parks	57.00
801	Porto Rico	3.25
802	Virgin Islands	3.25
835	Ratification	4.25
886	Baseball	5.00
897	Wyoming	4.25
902	Emancipation	5.10
904	Kentucky	2.25
909-26	Flags Cpl.	50.00
921	Railroad	2.15

Per 10 or more on anything. SPECIAL PRICES.
MINT SHEET ALBUMS holds 160 $4.50
PLATES—100 assorted 3c Commems.16.00
WANTED: FAMOUS AMERICANS, BI-CENT. SHEETS, etc.

CANADA

Your Want Lists filled
Approval Selections in Singles and sets.
Stamps, Covers, Revenues, Stationery, etc.
"The Maple Leaf Collector".
and the stamps in the condition you want
"References are essential."

R. P. HEDLEY

452L Franklin St Buffalo 2, N. Y.
B.N.A. Stamps Exclusively

FIRE

in your order NOW for the below new issues. Satisfaction guaranteed. Prompt, personal service.
ALL MINT COMPLETE

Argentina—Antarctic issue	(2)	$ .13
Austria—Art semi postals	(10)	.16
Burma—Military Adm. ovpts.	(15)	7.50
Denmark—Liberation	(3)	.25
Ethiopia—Roos. postage	(3)	1.20
France—UPU post. & airs	(5)	4.31
Greece—Liberation	(8)	2.50
Philippine Is.—1st Anniv	(3)	.21
Philippine Is.—Roos. airs	(3)	.93
New Zealand—Life Insurance	(7)	.58
Pitcairn Is.—#1-8 Pict.	(8)	1.20
Nyasaland—#68-81 current	(14)	10.30

GLENN C. CROSSMAN
RICEVILLE I, IOWA

NEW ISSUES

NORFOLK ISLANDS	1.30
CABOT NEWFOUNDLAND	.07
CANADA CITIZENSHIP	.06
Plate blox	.35
SPECIAL MENTION OF BELL NOW IN STOCK OBSOLETE	.08
EGYPT AIRS COMPLETE (12)	2.25
TRANS-JORDAN changes (6)	.37
BARBADOS PROVISIONAL	1.00
perf 13½	2.00
NEWFOUNDLAND PRINCESS	.06
GREAT BRITAIN M.E.F. 5/	1.25
10/	2.40
E. A. F. 2/6	.65
EGYPT Evacuation	.06
Parliament	.07
Fine Arts	1.15
Arabs	.40
B1-6 Special	.35
Aviation Surcharge	.20
Citadel	.15
SO. RHODESIA Peace	.30
ROYAL VISIT	.07
5 ROYAL VISITS (24)	1.70
ST. LUCIA 3 new val.	.18
ST. VINCENT 2½d	.08
3½	.10
2/6	.62
10	2.35
BARBADOS 3d	.09
8d	.18
CEYLON 2r new	.80
BAHAMAS 10d	.23
GAMBIA 1/3d	.33
FALKLAND 1/3d	.32
INDIA 3p surcharge	.07
FALKLAND MAPS	.80
IRELAND DAVITT COMM.	.17

ORDERS BEING TAKEN and RESERVATIONS ACCEPTED for 1948 BRITISH-U.S. Catalog, Volume I, $3.50 plus postage.

WANT LISTS AND APPROVALS sent upon proper references.

USE OUR NEW ISSUE SERVICE FOR GOOD COVERAGE, CONSULT PREVIOUS LIST ON EGYPT.

HERRICK STAMP CO.
43 HERRICK DRIVE
Phone Cedarhurst 3729
LAWRENCE L.I. N. Y.

BRITISH EMPIRE CHATTER

by HENRY M. FRIEDMAN
Box 21, Planetarium Sta.
New York 24, N. Y.

CANADA It is reported that the quantity of the 17c errors (die 1) printed was 300,000 and this stamp is now selling at retail for around 75c. This is a very much larger number than was surcharged in 1939, (10 on 20c) yet this 1939 stamp can be bought today for from 20 to 25c. Either the 17c is too high or the 10c surcharged stamp is too low. Perhaps the magic word "ERROR" influenced the demand and price.

It has recently been announced that Canada will soon issue a new air mail stamp to replace the one now in use.

BRITISH WEST INDIES. At Kingston, Jamaica, there was recently held a session of the Caribbean Labor Congress, with representatives from all the various islands. Among other matters, they asked for a Federated West Indies with Dominion status. This matter has been discussed in the various units of the West Indies and it now appears that the entire group will be joined in one Dominion, with all islands or units having internal self government. This will probably be joined with the oft repeated plan to adopt the dollar currency instead of the pound sterling. This will probably result in one new set of stamps for the entire dominion group.

NEW ZEALAND 1947 HEALTH SET. The usual annual set of two health stamps have arrived in New Zealand and were put on sale on October 1st. The 1d plus ½d is green and the 2d plus 1d is red.

AUSTRALIA. Australia has issued a set of three stamps, 2½d, 3½d and 5½d to commemorate the 150th anniversary of the founding of Newcastle. They will be on sale for a period of three months only.

COMING. New values and changes.

Antigua 10 shilling rose and one pound gray blue.

Montserrat 10 shilling blue and one pound black.

St. Kitts 10 shilling blue black and one pound brown black.

Virgin Islands 10 shilling blue and one pound black. All of the above are on order and may not be released for several months, depending on possible delay at the printers.

TRINIDAD & TOBAGO. The Crown agents announce new printings of current stamps to be released on Sept. 22nd as follows: 2, 3, 4, 5, 6, 8, 12, 60, 1.20 and 2.40. It is planned to issue a new permanent pictorial set of 14 values, but the news of new printings of current stamps, shows that the new set cannot be expected very soon. It is understood that it has only reached the point where designs are being accepted for possible use.

NIAGARA Sections

For Quality, Satisfaction and Pleasure
Use NIAGARA
United States and Canada

NIAGARA Loose-Leaf Stamp Sections
2403 Weston Niagara Falls, N. Y.

STAMPS! STAMPS!

Iceland Air Mails (new)	(6)	1.50
Costa Rica Roosevelt	(5)	.43
Newfoundland Air Mail (C19)		.11
Cuba #376 Hon. Sterling		.04
New Zealand Peace set #247-257		1.25
Switzerland Railway Commem.	(4)	.35

Ask for our Illustr. price list. It's free. For orders under $3 enclose post.

VIKING STAMP CO. Chester N. Y.

Tokelau Island Stamps Sale And Cover Service Notice For Collectors

Further word about the Tokelau Island stamps to be issued for this dependency of New Zealand is at hand. The stamps will be three in number of denominations of ½d. 1d, and 2d and will be printed by Bradbury, Wilkinson and Co. of London. All will be rectangular in shape, laid in a horizontal format and printed in bi-color from engraved plates. Designer of the set was James Berry of Wellington.

Colors of the ½d stamp will be chocolate and violet, and will depict a village scene at Atafu. The 1d stamp will show a Nukunono hut and have colors of greenish blue and golden brown. A Fakaofo village scene will be depicted on the 2d stamp, the colors of which will be sapphire blue and copper green.

It is probable that the stamps will be placed on sale about April, 1948, but as the mail service to the Tokelau Group is very infrequent, it is not possible at present to fix a definite date. Further notification will, however, be issued later.

The stamps will be available at the post offices in the Group, (Atafu, Nukunono and Fakaofo) and at Apia, Western Samoa. They will also be procurable from the Stamps Branch, G.P.O. Wellington and the Chief Post Offices at Auckland, Wellington, Christchurch and Dunedin New Zealand.

The Tokelau Islands Administration is providing a special firstday cover in connection with the issue, and supples will be available from the Stamps Branch, G.P.O., Wellington, or from the Postmaster, Apia, Western Samoa. These will be available in December and requests should be made for them during that month. Persons residing in New Zealand are requested to forward their addressed covers, accompanied by the necessary remittance, direct to the Postmaster, Apia, by the first available mail. Orders originating from overseas will be serviced at the Stamps Branch, G.P.O., Wellington, New Zealand, provided such orders reach that Branch not later than the end of January, 1948.

All remittances forwarded to Apia should be made payable to the Postmaster. Stamps of Western Samoa should not be requested in any orders for the Tokelau issue. Unless otherwise requested, all covers will be cancelled at Nukunono, the principal office in the Tokelau Islands.

Newsy Publication Issued By Lake City Stamp Club

A word of commendation is due to Joe L. Zab, editor of the "Lake City Stamp Club News" and the Lake City Stamp Club for the dandy club publication that they sponsor. Editor Zab gives his readers a pretty good coverage of the news of the day in the stamp world, plus a recounting of club activities. The Lake City Club meets at the IOOF Hall, 5406 Lexington Ave. in Cleveland, Ohio on the first and third Thursdays of each month at 8 p. m. Contact with the club can be made through Joe L. Zab, 18321 Neff Rd., Cleveland 19, Ohio.

SEND FOR
STAMP NUGGETS
PHOTO BULLETIN TODAY
A. S. PENNISTON
9137 Moritz Ave.
Brentwood 17, Mo.

FAST PHILATELIC AGENCY SERVICE

Complete coverage—CIPEX etc. face + 2% (min. fee 35c, max. fee $3) + postage & ins. Agency & plate blk list #4 free. Matched plate blks—want lists—exchange is our specialty.
Let us represent you in Wash.
3c Cent. (16) $4.00, 3c Doctor (16) $4.00

PARADISE STAMP CO. P. O. Box 506 Wash. 4, D. C.

Precancel NEWS

BY KENNETH M. GIERHART
Baltimore, Ohio

INDIANAPOLIS MEET

The Hoosier Precancel Club held a two day meet at the Spink-Arms Hotel, Sept. 20th and 21st. Although there were plenty of dealers to serve the collectors, the collectors were not there as in times past. Seven years seems to have taken its toll. A nice attendance at that, as many as can be mustered in OHIO at any time. The Hoosier boys know how to put on a show and had a brand new up to date Indiana town list for each attendant of the meet. Town and Type collecting was still the BIG collectors theme.

Although Bureaus are the solid part of precancel collecting, Towns and Types are still going strong. I believe that they have held the spotlight longer than any other fad that has struck the fancy of the Precancel collector. Maybe there is a reason for this. A transaction worth mentioning was the exchange of a copy of the 9c Wide Presidential Bureau from Kansas City for $4. Catalog value is $3.50 and I understand very fine copies have brought up to $15. I can hardly wait till the next catalog is out, and by the way that ought not be long now, to see what this one catalogs.

OHIO TOWNS

Several new and interesting towns have appeared recently in the Northwest part of the state due to an extensive advertising campaign being put on by a large oil company. Williamston, Dunbridge, Harrod and Custar. This last has long been on collectors want list, the only known copy being in U-49 type. The new one is of course in U-120N as is Harrod. The first two in U-121N. Uniopolis another new one was sprung at the Indianapolis meet. It was on the ½c Presidential and in U-121N type. The Buckeye was mailed in September from Collinsville which is still another fresh one. Type U-121N.

NETHERLANDS
Items for the Specialist
D. R. ATHERTON, JR.
416 Cricket Ave. Glenside, Pa.

WANTED
Very fine mint and used
U. S.
Check by return mail, same day
HENRY W. MILLER (APS 12501)
18 Elliot St. Mt. Vernon, N. Y.

DON'T SELL YOUR STAMPS UNTIL YOU GET OUR BUYING LIST

Send 3c for list showing actual prices we pay for mint and used stamps. Get top New York prices for your stamps. We buy everything in better U. S. stamps, sheets, blocks, singles, covers. What have you?
STAMPAZINE
315 W. 42nd St. New York 18, N. Y.

BYRD IMPERF. STAMP

This scarce stamp on first day cover only 10 cents. Send your dime to-day and request my bargain cover list and information. Approvals, too.

R. L. KNOBEL 3240 NW 27th Ave. Miami, Fla., 37

CHINA ALL MINT
ALL COMPLETE

VICTORY #496-9 (Cat. $2.30)	(4)	.25
TREATY #484-9 U.S. FLAG	(6)	.60
CHIANG #500-5 Inauguration		.45
ASSEMBLY 1947	(4)	.15
NATIONAL PARKS	(4)	.15

GERMANY

SE-TENANT BOOKLET PANE	(6)	.35
"AMG" CPL. FACE DIF.	(20)	1.00
1946 Numeral set ALL 27		.50
100 Occupation GENUINE USED on cover. RUS, BR & US		5.00
HITLER #513 12pf ENGRAVED gutter PANE OF 12 "TETE BECHE"		3.75
"VICTORY" CROWN COLS. ALL		4.95
"VICTORY Complete PLUS (no Canada) includes all 4 HYDERABAD ALL		$13.25
PHILIPPINES "F. D. R."	(3)	.89
20 diff "ROOSEVELT" no U.S.		1.00

MURRAY BROSIUS
719 Church St. Nashville, Tenn.

WE WILL BUY
Collections Accumulations
Mint or Used Fine
United States and Foreign Sets, Semi-Postals, Br. Cols. and High Value Single Stamps.
Please submit with best price, or for our cash offer, after inspection of stamps.
Prompt Replies and Payments.
H. H. STAMP CO.
Box 22 Times Sq. Station
New York 18, N. Y.

Mixed STAMPS BY THE WEIGHT

LONGACRE SHOP
100k W. 42nd St.
New York 18, N.Y.

	Price per lb.
Argentina	$2.50
Australia	2.00
Belgium Parcel	2.00
Brazil	3.00
British Empire	1.75
Canada	1.00
China	2.50
Cuba	2.50
Czech Cards	1.00
Denmark	1.75
England	1.00
Finland	3.00
France	1.00
Germany	2.00
Holland	1.00
Italy	1.25
Mexico	2.25
New Zealand	2.50
Norway	2.75
Sweden	2.25
Switzerland	2.50
Un. So. Afr.	5.50
United States	1.00

U. S. PLATE BLOCKS
6 FOR $1.00
13 FOR $2.00

Select any of the plates listed. They are all mint & well centered. These lots are sold with the understanding that they may be returned for a prompt cash refund. A stamped addressed envelope should accompany all orders.

899	1c Defense
907	2c United Nations
929	3c Iwo Jima
930	1c Roosevelt
931	2c Roosevelt
932	3c Roosevelt
934	3c Navy
935	3c Army
936	Coast Guard
937	Smith
938	Texas
939	Mer. Marine
940	Discharge
941	Tennessee
942	Iowa
943	Smithsonian
944	Kearney
946	Edison
946	Pulitzer
947	Centenary

M. GREENBERG
1611-L Nelson Ave. Bronx 53, N. Y.

FIRST DAY COVER SERVICE

Write today for full information regarding New U. S. Stamps to be issued in the near future, and request details on our First Day Cover service. Better play safe and not miss any new issues, send either two or a five dollar deposit. Covers come to you direct from First Day City. Delivery guaranteed. Choice of Cachets. Mention your choice, singles, pairs, blocks etc. Write for Sample copy of Case Bulletin.

CONTINENTAL STAMP CO. Box 414, York, Penna., Dept. L

U.S. SOUVENIR SHEETS

Compare These Prices.

HONEST VALUES			MONEY BACK GUARANTEE Per Sheet	Per 10
630	2c	White Plains Miniature (Fine) (25)	$16.50	——
730	1c	Chicago Miniature (25)	1.45	14.35
731	3c	Chicago Miniature (25)	2.40	23.50
735	3c	Byrd Miniature (6)	.95	9.25
750	3c	Park Miniature (6)	1.95	19.00
751	1c	Park Miniature (6)	.64	6.25
778-81	3c	Tipex (4)	.33	3.20
797	10c	Smoky Mountain (1)	.17	1.65
949	15c	Cipex (2)	.18	1.70
THE ENTIRE GROUP			24.50	
THE GROUP FROM 730 to 949			7.75	76.00

Postage extra on orders under $7.50 — 20c
Send for our free complete list of sheets in stock.
JUST OFF THE PRESS: Price list of Singles, Blocks and Plate number blocks from Victory (1919) to date.

MURRAY SIMNOCK & CO.
116 NASSAU ST. NEW YORK 7, N. Y.

U.S. FULL SHEETS

762	7c Farley sht 200	$35.00
763	8c Farley sht 200	35.00
764	9c Farley sht 200	40.00
765	10c Farley sht 200	45.00
C18	50c Zepp sht of 50	400.00
909/20,26	set Flag shts	48.00

Satisfactory or returnable for full refund.

JOHN A. FOX
116 NASSAU ST. NY 7, NY

SIX

Six comments this week. Some, at the time of writing me, strongly champion the page they first saw. Then as more are seen, it becomes apparent it's a hopeless task to pick out the "finest".

Mr. P. J. McCabe, the Secretary-Treasurer of the Canadian Philatelic Society, wrote concerning the Canada Page.
"No collection of Canadian stamps is complete or sufficiently attractive without this Title page in one's album."

Charles Lombard, Arcadia, Calif.
"I have never seen anything quite like the U. S. Title Page."

Mr. Donald M. Unger, Norwalls, Conn.
"Just received Title page of Poland...It is really a masterpiece!"

Mr. Ralph G. Ward, Van Nuys, Calif.
"....the Poland page. In my opinion it is the most colorful and beautiful one so far. When I took it up to the office and showed it around, everyone agreed with me."

Mr. H. Hogquist of New York, N. Y.
"I received your United States Title Page several days ago and I was quite startled by the beauty of this item. I have been proudly showing this page to all my friends both collector and non-collector. A few of the collectors who haven't heard about your title pages before this, have expressed their desire to obtain a copy of them."

Lt. Col. A. L. Benson, Oakland, Calif.
"I envy your other correspondents who are able to make up their minds as to which page they like the best. It is my opinion that the magnificent effect of each with its extraordinary composition and flawless artistry precludes comparison."

And now get the cumulative effect of viewing 6 of these Pages all at once! On approval and no obligation to buy. Just send in your request. Cost (if taken) is $15.00 for these 6 plus next 5 to come out. May be paid in installments.

K. BILESKI
STATION B WINNIPEG, CANADA

AUCTION

Our next sale to be held
Nov. 6th, 1947.
will feature:

U.S. postage and airmail issues and a very fine lot of revenues including inverted centers and multiples.
Airmails of the world
British America
General Foreign

Illustrated Catalogue sent on request.

SPENCER ANDERSON
Western Branch
Munson Wallace, Manager
6513 Hollywood Blvd.
Hollywood 28, Calif.

WANT LISTS

Elusive items abound in our stock. Many scarce singles and sets on hand.

We are breaking up a collection of over 65,000 varieties, strong in British and French Colonies, U.S., Miniature Sheets and Airmails.

Your want lists promptly attended to and sent for your inspection.

References or remittance required and immediate refund on any returned items.

WEEQUAHIC STAMP CO.
293 Peshine Ave. Newark 8, N. J.

Philatelic Literature

Stampless Cover Catalog 1947	2.50
Sanabria Airpost Catalog 1947	4.50
Wells, Fargo & Co.'s Handstamps	1.00
General Catalog U.S. Postmarks	2.00
Same, clothbound	3.50
First Amer. Philatelic Congress	2.00
Fourth Amer. Philatelic Congress	1.00
Stamp Collectors Round Table, 32 Experts Wisdom & Experience	3.00
Stories Postage Stamps Tell	2.75
America in Stamps	1.50
Lets Start A Stamp Collection	2.00
So You're Collecting Stamps	3.00
Stamp Collecting by Curle	2.75
Profits in Postage Stamps	1.50
So you want to invest in Stamps	2.00

Philatelic Literature List Free

PAUL BLUSS
51 West 46 St New York N. Y.

VALUABLE CATALOGS for
STAMP COLLECTORS
ONLY 10¢ EACH

(1) *United States & British North America*, complete with 1,000 illustrations; (2) *Airmail Stamps*; (3) *British Empire*; (4) *Modern Europe*; (5) *Stamp Collector's Annual Catalog* (albums, packets, supplies, etc.) with complete "Guide to Stamp Collecting" and invaluable "Stamp Finder." Each catalog 128 or more pages, profusely illustrated, wonderfully informative, listing fine stamps at money-saving prices. Each sent for *only 10c to cover mailing.*

HARRIS & CO 13A Transit Bldg. BOSTON, MASS.
WORLD'S LARGEST STAMP FIRM

JOB LOTS

Fine foreign! 500 stamps almost all different. Mainly modern commems., pictorials, hi-values & airs. Very little trashy over-catalogued material. Neatly mounted in approval books with catalog # and price indicated on each stamp.

500 For., cal. $100.76.. $29.75
500 For., cal. 124.15.. 36.75
500 For., cal. 118.81.. 34.75
500 For., cal. 160.69.. 47.75
500 For., cal. 99.85.. 29.25
598 diff. Italian Cols. mint, cal. 113.00.. 44.75

Zenith Stamp Co.
80 Hesseu St. New York 7

BARBADOS PROVISIONALS SHOWN ON COVER

Through the courtesy of Dr. G. K. Parris of Leesburg, Fla. we show above a cover on which is a block of four of the much publicised Barbados Provisional, issued earlier this year. When supplies of the 1d stamp of that British Colony ran out this past spring, and all the ½d stamps became used up, the post office surcharged the current 2d stamp with a new value of "One Penny". The top and bottom stamp on the left side of the block are of different type than the ones on the right. The left hand side stamps have the long strokes of the "E" of "ONE" extended past the left branch of the "Y" of "PENNY". The other two stamps have the same "E" extending only as far as the left branch of the "Y".

Stage Coach Lines Out Of Chicago Had Interesting History

Many interesting stories have been developed in connection with the revival of the memories of the old stage coach days incident to the Chicago Philatelic Society's commemoration of the 100th anniversary of the first postage stamps. Because stage coaches were in use everywhere in the middle west at the time and that the coaches brought the first postage stamps to Chicago, the mail coach is the theme of the 61st annual exhibition which Chicago Philatelic society will hold in the Hamilton Hotel on October. 17-19.

Before stage coaches could operate in the middle west, in the early days, passable roads had to be built. These usually followed the foot paths or trails made by the Indians. In 1847, the two most important centers in Northern Illinois were Galena and Chicago. The first roads from Galena, in the lead mining country on the Mississippi river to Chicago was beaten down through the lush grass across the wet prairies by a wagon load of lead in 1829. It came directly across the country from the Mississippi to Lake Michigan and took eleven days.

The first road southwest from Chicago was broken by General Scotts army in the Black Hawk War in 1832. It ended in Dixon's Ferry where other roads from the south leading to Galena were met. The Army Trail road westerly from Chicago is still in use in many places though not heavily travelled. In front of the old United Presbyterian Church 7 miles north of Somonauk in Kane County a large bronze tablet marks the route of the stage line which began on the road in 1834. The old road is slightly off the modern highway, as the routes have shifted back and forth somewhat during the century, just as the old Mississippi shifts around in its bed but always follows the same general course.

When the railroads came they forced the roads to shift in many places as the rails followed the lower levels and new towns along the lines supplanted the older villages on the higher sites. Some older towns stuck doggedly to their stage lines and refused to permit the rail roads to enter. They had investments in the plank roads and canals, so their bars were up against the new roads. Chicago itself had a "keep-out" sign against the railroads. The first road the Galena and Chicago Union had to begin construction outside the city limits and it was ultimately built into Chicago from the west instead of being built out from the city as commonly supposed.

The highway routes carried the mail before the coming of the railroads and had the same trouble with their mail schedules as did the railroads. The trouble was with the system of Distributing stations and the method of opening and forwarding the mail at every office. This difficulty persisted until 1864 when George B. Armstrong established the Railway Post Office system with its comprehensive system of distributing and forwarding the mail on the trains.

An example of the desperate condition of the mail stage service one hundred years ago is found in an editorial in the old Chicago Daily Journal written in the summer of 1847.

"THE MAILS—We are decided to say in answer to the very many complaints of the failure to receive mail matter on the Southern Route, that in order to relieve the small offices from the task of looking over the mail matter for the larger ones, three side bags were out on the route.

The first contains matter from Chicago, Summit, DesPlaines, Keepataw, Cass, Flag Creek, Barber's Corners and Lilliecash.

The second contains matter for offices between Lilliecash and Ottawa, and is called SIDE OTTAWA.

The third contains matter for offices between Ottawa and Peoria, and is labelled SIDE PEORIA.

On the passage NORTH, the Postmaster at OTTAWA is requested to put all the matter for Chicago and Chicago District, into one bag labelled with BRASS label, CHICAGO—and all other matter for offices between Ottawa and Chicago in the other bag, which should be opened at every office on the route.

We make this statement in justice to the office here.—The difficulty is not at Chicago."

Back issues are Scarce,
Renew when notified.

FOR A FINER FIRST DAY COVER COLLECTION
INSIST ON
CACHET-CRAFT FD. ENVELOPES

BRITISH COLONIES
Our stock of MINT and USED issues from Aden to Zululand is one of the most complete in the country.
Your want lists for sets and singles will be filled promptly. Price list free.
JOSEPH F. NEGREEN
108-56L, 67 Dr., Forest Hills, N. Y.

F. TO V.F. MINT PLATE BLOX
in quantity
Iwo, Army, Navy, C. Guard, Smith, Texas, M. Marine, Tenn, Iowa, Smithsonian, N. Mex., Edison, Pulitzer, Centennial, Doctor, Utah—equally assorted, 10 Blox for $1.75, 100 for $15.95, 200 for $31.50, 500 for $77.50, 1000 for $145, 2000 for $285, 5000 for $700.
A. COHEN
Box 97 Times Sq. Sta. N.Y. 18, N.Y.

NEW ISSUES
Buy them as they are issued at prices low enough to insure rapid appreciation. On Approval. References Please.
Mortimer S. O'Sullivan
"Your Friendly Dealer"
200 E. Pike St. Crawfordsville, Ind.

VIRGIN U. S.
For decades I have accumulated used U.S. and am now offering this fine stock on approval. First choice is yours for the asking. I pay postage both ways.
E. D. RANDALL "First in Topicals" Box 267L, Canton, O.

For Your APPROVAL
BEAUTIFUL, COLORFUL
PICTORIALS • TOPICALS
Return Postage Paid
Introductory Premiums
S. R. McCONNELL
A.P.S. 23057 Fredonia, N. Y.

U. S. REVENUE MIXTURE
This mixture contains an exceptionally fine assortment of 20th Century U. S. Revenues, stock transfers, etc. collected from the exchanges. Pound includes about 800 stamps and container. 1 lb.....$1.00
4 pounds $3.50
Price lists and approvals included.
TATHAM STAMP & COIN CO.
SPRINGFIELD 80, MASS.

WE BUY
AND PAY SPOT CASH
For Stamp Collections
and Accumulations Valued
From $100 to $100,000
M. MEGHRIG & SONS
116 Nassau St. New York City

Pl. Bl. at Their Best
Complete sets—All nos. all pos.
MINIMUM GUARANTEE
88% - 100% FINE - SUPERB
Past, Current and Future Issues priced. Details on request. Pl. Bl. Collecting—At last a pleasure. Quality-Service-Economy.
An efficient and friendly service designed to please you unconditionally.
MORRIS "X" L. WEISS
1259 So. Kildare Avenue
Chicago 23, Illinois

NEW ISSUE SERVICE
It's easy to keep your collection up to date with our New Issue Service. Write for Particulars.
Illustrated monthly bulletin Free.

Austria—Postage Dues .....(22)	.48
Belgium—Antarctic Films .....(3)	.30
Congo (Belgian)—New Values(3)	.65
Costa Rica—Roosevelt Postage (5)	.40
Czecho.—Boy Scouts .....(2)	.12
Lidice Commems. .....(3)	.13
Denmark—Railroad Commems (3)	.25
France—St Nazaire & Boy Scts(2)	.15
Pavie and Fenelon .....each	.05
New values—Liberty head (3)	.15
Germany—Rhine.-Pfalz (cpl) (7)	.19
Same—84pf., 1mk. new val(2)	.09
Baden (cpl.) .....(4)	.13
Wurttemberg (cpl.) .....(4)	.09
Iceland—New Air set.....(6)	1.50
Liechtenstein—New Officials (7)	1.70
Luxemb—2nd. St. Willibrord (6)	2.25
Mexico—Centenary Postage .(7)	2.15
Centenary Airs .....(6)	2.30
Nicaragua—New Post. .....(11)	.75
New Airs (Reg. and Off.) (21)	13.95
Netherlands—Famous Men....(5)	.28
Int. Court of Just. (can.) (5)	.23
Norfolk Is.—First Issue ....(12)	1.40
Norway—Haakon Ann., Dass.each	.09
Philippines— Roosevelt (Airs) (3)	1.15
First Anniversary .....(3)	.28
Switzerland—1947 Festival....(4)	.45
Railroad Centenary .....(4)	.30
St. Vincent—New val. 2/6 & 10/- (2)	3.35

Postage Extra Under $1.00
All mint unless indicated—Blox pro-rata
All Cipex and Roosevelt in Stock.
AETNA STAMP CO.
1218 H St., N. E. Washington 2, D. C.

STAMP LOANS
in any amount from $10 to $10,000
10 per cent per annum, total cost.
No appraisal fees—No insurance charges—No handling charges.
All stamps insured while in our possession. Easy repayment privileges.
Fast service—Bank references.
MONARK LOAN & FINANCE CO.
909 No. 7th Kansas City, Kans.

TIBET
All albums have spaces for TIBETAN stamps. Few have them. DO YOU? Take this opportunity to obtain the stamps from TIBET, complete with all their native charm and simplicity. Always scarce.
1913 #1-5 Complete $1.50
1933 #6a-10a Complete 1.50
All fine used and genuine. Just a few sets left.
BARGER-FORREST COMPANY 7 So. Dearborn Street CHICAGO 3, ILLINOIS

YOUR ORDER
for
ELBE ALBUMS
CRYSTAL-CLEAR PHILATELIC MOUNTS Will be given PROMPT ATTENTION. Write for Catalogs & Prices.
Wm. J. HUBBELL.
3544 Second Blvd. Detroit 1, Mich.

PILGRIM AUCTIONS
9TH SALE
NOVEMBER 14, 1947—7:00 P.M.
AT THE PARKER HOUSE
Fine U. S.—High value Col. & Omahas, etc. 19th & 20th Century Dr. Col. (300 Lots) Saar cpl. Country in one lot German China (Blocks of 4) Collection of New Britain from the Arthur Hind collection offered in one lot. Catalogue Value $741.00.
Send for Catalogue at once.
PILGRIM AUCTIONS, Inc.
44 Bromfield Street Boston 8, Massachusetts

SEND POST CARD GET MY
1947 CATALOGUE
OVER 700 COMPLETE MINT SETS
CROATIA
VATICAN
ITALY
BOHEMIA & MORAVIA
ROMANIA
FRANCE
GERMANY
HUNGARY
ALYSE STAMP SERVICE
Dept. L.
2208 Manning St., Bronx 61, N.Y., N.Y.

MODERN BRITISH SETS
At reduced price. All are mint and very fine.
Money Back Guarantee. Over $10 ball pen free.

Jubilees complete $140.00	
Coronations cpl. (202) 13.00	
Peace sets complete (175)..... 16.00	
Royal Visit (26) 1.75	
Great Brit. 235-48 ..... 1.50	
249-51A 8.70	
252-57 ..... .50	
258-63 ..... .20	
Antigua new 10/- (exp.)..... 2.30	
new 20/- (exp.)..... 4.60	
Australia 166-180 ..... 9.80	
181-183A 2.70	
184-187 ..... 1.00	
191-196 ..... .40	
197-199 ..... .25	
1946 Mitchell (3)..... .30	
1947 Newcastle (3) ..... .22	
Bahamas 90-91 ..... 1.20	
96 ..... 1.00	
115 ..... .20	
116-28 ..... 6.00	
129 ..... 9.00	
Bahrain 32-37 ..... 23.00	
38-51 ..... 1.50	
Barbados Provisional '47 ..... .90	
Brunei 1946 (12) 1.40	
Burma 18A-31 ..... 12.00	
32-33 ..... 44.00	
34 ..... 1.30	
35-50 (Milit. Adm.) 6.50	
1946 set (new color)..... 9.00	
O15-25 ..... 8.00	
O26-27 ..... 20.00	
1946 Service set 9.00	
Egypt Art Exhib (4) 1.00	
Postal Sheets (2) 28.00	
New Airmails (12) 1.20	
Falkland Depend. (32) 3.60	
96-103 (Map) ..... .80	
Hong Kong 156-163 ..... 5.00	
164-166 ..... 20.00	
168-173 ..... 2.20	
India 150-162 ..... 2.80	
163-167 ..... 24.00	
168-179 ..... 1.60	
180-194 ..... 4.50	
O100-O103 ..... 7.00	
O105-O112 ..... 1.00	
O113-122 ..... 1.50	
Jamaica 129-135 ..... 4.40	
B1-3 ..... 5.50	
Kuwait 53-57 ..... 12.50	
58-71 ..... 2.20	
Montserrat new 10/- (exp) 2.30	
new 20/- (exp) 4.60	
New Zealand 229-41 ..... 4.00	
new set (14) 2.15	
B22-29 ..... .50	
Life Insurance '47 ..... .50	
No. Borneo BMA 1946 (15) 20.00	
Cypher 1947 (15) 5.00	
Norfolk, new set (12)..... 1.20	
Nyasaland 54-67 (18) 15.00	
Palestine 80-84 ..... 8.00	
St. Kitts, new 10/- (exp)..... 2.30	
new 20/- (exp) 4.60	
Samoa 166-174 ..... 2.00	
181-184 ..... 2.00	
Sarawak 109-134 Complete 35.00	
1946 BMA (20) 50.00	
1946 Centenary (4) 6.00	
1947 Cypher (15) 4.80	
Somaliland 84-95 ..... 15.00	
So. Rhodesia 56-63 ..... 1.00	
Straits 238-52 ..... 22.00	
253-69, 271 ..... 9.00	
270 (rare) 22.00	
Transjordan 207-220 ..... 9.50	
new values (6) ..... .35	
1947 Indep. set (9) 2.20	

UNION STAMP COMPANY 240 BROADWAY NEW YORK CITY, N. Y.

NO ORDERS PLEASE

Change of address and of this city's mail delivery system makes it advisable for us to close shop for a while.

WATCH FOR OUR REOPENING SPECIALS IN LINN'S NOV. 3, ISSUE

VIC AND ETHAN'S STAMP CO.
Rt. 4 Box 538H Phoenix, Arizona

STILL PITCHING

Our demand for U.S. stamps, mint and used, is now at its highest. We will purchase any quantity of any stamp in collections or accumulations. We are now paying for U. S.

		Mint	Used
285	1c Trans-Miss.	.38	.10
286	2c Trans-Miss.	.22	.01½
287	4c Trans-Miss.	1.70	.60
288	5c Trans-Miss.	1.60	.70
289	8c Trans-Miss.	3.50	1.15
290	10c Trans-Miss.	3.50	.50
291	50c Trans-Miss.	14.00	4.25
292	$1.00 Trans-Miss.	28.00	20.00
293	$2.00 Trans-Miss.	40.00	25.00

Send your stamps to us without hesitation. Our appraisal and check will go out immediately. Your stamps will be held pending your acceptance.

HOBBS STAMP CO.
38 Park Row New York 7, N. Y.

EXCHANGE STAMPS

With Other Collectors
At Full Catalog

Send Stamped Self-Addressed Envelope For Details

J. MERRITT BRUNDIGE
Cambridge, N. Y.

AN UNFORTUNATE PURCHASE

In the purchase of a large mint accumulation, we had to take a dozen complete mint sets of Famous American plate number blocks, none of which are up to our usual standard. Each set contains many superb blocks, but it also includes P.O. run, i.e., average centering. To move them quickly, we have priced them at considerably less than regular blocks are selling for, or

$25.00 per set.

Since normal retail is $40, the bargain is apparent. Even though this is a special offer, the customary guarantee of satisfaction or money back prevails.

HERMAN HERST, JR.
SHRUB OAK, NEW YORK
(467 Miles from Lisbon, Ohio on US 6)

NEW ISSUES

AUSTRALIA Newcastle	(3)	.24
AUSTRIA Prisoners of War	(6)	.10
Horse & Jockey	(1)	.04
Artists Exhibit	(10)	.15
Sample Fair	(8)	.15
Postage Dues	(22)	.39
Landscapes	(34)	1.25
BELGIUM Film & Antartic	(3)	.25
Cipex airmails	(18)	10.00
BRAZIL President Dutra	(1)	.12
Security Conference	(2)	.32
Chile's Pres. (map)	(1)	.05
Cipex Souvenir card	(1)	.75
BULGARIA International Fair	(4)	.22
Farming & Industry	(4)	.22
CHILE Antartia, large maps	(2)	.18
COSTA RICA FDR airs, short	(6)	1.25
CZECHOSLOVAKIA Masaryk	(2)	.10
Youth Conference	(2)	.12
St. Voitech	(3)	.30
FRANCE "The Liberty Way"	(1)	.09
Commando Raid	(1)	.09
GERMANY Leipzig Fall Fair	(2)	.05
ICELAND Pictorial airs	(6)	1.25
NICARAGUA Triangles, post	(11)	.75
Triangle airmails	(13)	13.50
Triangles Off. airs	(8)	1.60
ROMANIA new currency (pict.)	(6)	.58
Sports, Michael optd	(1)	.10
Culture, post. & air	(9)	.21
May Day, post. & air	(9)	.25
SALVADOR Famous Men	(9)	1.25
SAN MARINO Saint Marinus	(8)	1.00
TURKEY Izmir Fair (US Flag)	(4)	.95

"CONSTITUTION" ARTCRAFT envelopes 2 for 15c, 4 for 25c, 20 for $1.00

ROBERT M. FLINN
4224 Montgomery Rd. Norwood 12, O.

LEIPZIG FAIR FIRST DAY COVER

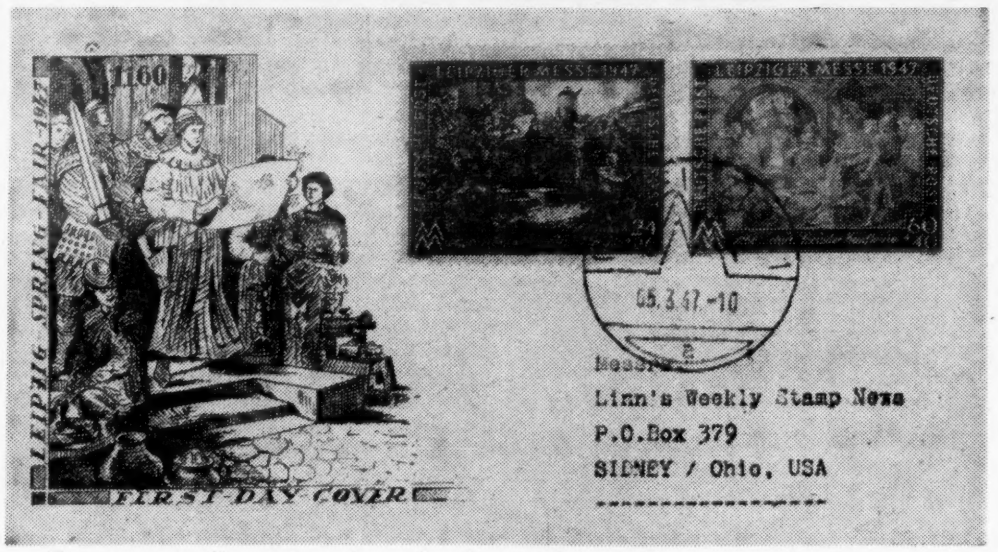

Two commemorative postage stamps issued as semi-postals are shown on the above cover. They were issued for the Leipzig Spring Fair of 1947. Collectors are urged to note the fancy postmark with which the stamps are tied to the cover. It is of a type frequently used by foreign post offices to advertise or honor an event, and in this case was used in the Leipzig post office. First Day date on the above cover was March 4. The cover was from F. Behle-Neuhold of P. O. Box 85, Hamburg 36, Germany.

Best Bargains Found In The Early U. S.

by GEORGE W. LINN

Sitting in at an auction a short time ago I had my beliefs concerning the average collector confirmed in a very thorough manner. It has long been my belief that the greater number of collectors of today who profess to collect U. S. stamps never get very far back of the past thirty to fifty years in their collecting. I have seen dozens of collections of collectors who claim that they are interested only in U. S. issues but who have little that goes back of the 20th century issues, yet many of these collections represent a lot of money.

It all happens because these boys rather than spend ten to twenty dollars on one stamp, get a kick out of buying recent and current stamps by the sheet and in quantity for some reason or others.

One of those reasons might very well be the dealer, for a very small percentage of the dealers of today can show anything worth while in early U. S. and too few of them know anything much about such issues.

At this auction which I attended recently, there were far more real bargains in early U. S. than in the more modern and recent issues.

Late stuff as a rule held up very well and brought extra good prices in most instances, while on the other hand, many very nice copies of early U. S. went at prices that many dealers would have gladly paid if the stamps had been offered them at such prices.

For example I bought two 5c 1847 at $13.00 and $14.00. Either of these stamps would be priced by a reputable New York dealer at not less than $18 to $20. I bought a superb cover bearing a 7c num-149 and a 10c Number 150, the two on the same cover, making a 17c rate and listed separately as covers at $43.00, for only $11.00. As a combination cover they would rate higher. I bought an absolutely superb and perfect $1.00 Columbian catalogued at $45.00 but without gum, for only $26.50. Had this stamp had full gum it would have rated full catalog or better. For my collection the stamp looks as good as one with gum and the investment is far less and the future profit value for resale will be as good as that of a mint copy, so why pay about $20.00 more for the gum.

At the same sale a superb $3.00 Columbian brought $63.00 because it was o. g. I would rather have paid about $35 for the same stamp without the gum.

The point I am getting at however, is that the early material is being overlooked by about 90% of the collectors who profess to be collectors of U. S. stamps simply because they are so wrapped up in buying the current stuff in job lots rather than buying a single and a block and being satisfied, then saving the rest of the money they have to spend and putting it into the better and finer early issues.

You who really want the early material had better get it now. If there was a sudden demand by about a thousand more collectors for the real choice early U. S., prices on most all these stamps would jump overnight, for the stocks in dealers hands are just about nil.

This early material does not fluctuate like the modern stamps have been doing over the past two years. Early stamps of the U. S. are on a one way track and constantly moving forward.

A Sunday Afternoon Auction In Ft. Wayne

A pleasant Sunday afternoon is in store for collectors in the vicinity of Ft. Wayne, Ind., on November 2, when the Anthony Wayne Stamp Society of that city will provide an auction for its members and visitors. The auction is to be held in the banquet rooms of the Ft. Wayne YMCA and the Anthony Wayne club wishes to emphasize that all collectors are welcome to join them for the fun.

This Ft. Wayne society is a branch chapter of both the SPA and the APS and has a membership at present of about sixty people. M. J. Hopper of that city is the secretary of the club.

Special Offers — Special Offers

AUSTRIA #413-434 Landscapes, MINT	$ 1.00
BADEN #O1&6 2pf & 25pf, MINT	2.00
BELGIUM #B302A Sheet, MINT	.80
CONGO #C5-6 Airmail, used	1.25
CZECHO #246-248 Fuegner, MINT	.25
SLOVAKIA #C1-9 Airmail, MINT	1.50
DENMARK #272A-76 Faroe's, usd	17.50
GERMANY #115-117 Provis MINT	1.50
NORWAY #O22-32 Official, used	.50

ITALY Garibaldi Airmail
C35-39, CE1-2 7 values cpl. MINT
(Cat. Val. $4.50) Special $1.50

BULGARIA	500 different	17.50
BELGIUM	600 different	8.50
CZECHO	200 different	1.50
GREECE	500 different	11.25
HONDURAS	150 different	8.25
NORWAY	200 different	5.00
PORTUGAL	500 different	9.00
URUGUAY	400 different	13.50

LINCOLN STAMP SHOP
116-51 218 St., St. Albans 11, NY

Photographs of Your Stamps

Reasonable prices quoted on request

"Philately of Tomorrow," 120 page illustrated booklet describing scientific methods for examination of stamps. $1.00, postage paid.

Philatelic Research Laboratories, Inc.
394 Park Avenue New York, N. Y

U.S. DEFECTIVE STAMPS

Supplied at 20% of Scotts Cat. price. Stamps sent on approval from your want list.

PAUL NIXON
28 Warren Ave Palisade, N J.

CHINA MODERN

1931—1947
Prices without competition
Pricelist on request.

H. U. BERTRAND
860 Riverside Drive, New York 32, N. Y.

VACATION OFFERS

20 Diff. U.S. covers only	$1.00
12 Old U.S. covers (8 var.) 1851-88	1.00
10 Diff. Commem Covers	1.00

CLEVELAND CADY Tenafly, N. J.

ANNOUNCEMENT

LEONARD T. SALMON
70 Hudson St.
Hoboken, N. J.

HAS MOVED INTO NEW QUARTERS AT
116 NASSAU ST., Rm. 922
New York 7, N. Y.

When in the vicinity, pay us a visit.

WE HAVE THEM

But if you don't send us that WANT LIST we are both the losers. We have a large stock of

GERMANY

"WE FILL WHERE OTHERS FAIL."

RIALTO STAMP CO.
Box 57 Lakewood, N. J.

U. S. HIGH VALUES - USED

#238	15c	Columbian (1893)	$ 3.35
239	30c	Columbian	5.00
240	50c	Columbian	6.50
275	50c	Orange (1895)	1.10
342	$1	Violet Brown (1908)	5.50
479	$2	Dark Blue (1916)	2.25
480	$5	Dark Green	2.35
523	$2	Or. & Black (1917)	17.50
524	$5	Green & Black	1.30
547	$2	Carm. & Black (1920)	1.60
572	$2	Deep Blue (1922)	.55
573	$5	Carmine & Rose	.90
833	$2	Pres. Grn. & Blk (1938)	.35
834	$5	Pres. Carm. & Black	.40
		Entire Lot—Special	50.00

Fine copies supplied and, as always, are returnable at once for full refund if not satisfactory.

RUMARK CO.
116 Nassau St., New York 7, N.Y.

OLD IRONSIDE 1ST DAY COVERS

HAVE YOU SEEN THE FLUEGEL COVER? A MULTICOLOR CACHET OF EXQUISITE BEAUTY.

Singles	20c
Pairs	25c
Blocks	30c
Plate Blocks	45c

Mailed you the FLUEGEL WAY, unaddressed in separate envelope. FLUEGEL COVERS are EXCLUSIVE for my regular accounts only. Envelopes are not sold separately. Back numbers F.D.R.'s to date available.

My Booklets "First Day Covers" & "Stamps as an Investment" for the asking.

H. "CAPT." FLUEGEL
Box L. Bladensburg, Md.

U. S. COMMEMORATIVES

		Single	Block	Pl. Block of 6
548	Pilgrim	.18	.90	1.95
549	Pilgrim	.30	1.65	3.00
550	Pilgrim	2.45	10.50	17.50
611	Harding	.08	.32	1.35
612	Harding	1.25	5.00	10.00
613	Harding	1.40	5.60	13.50
614	Walloon	.15	.70	1.20
615	Walloon	.25	1.10	2.00
616	Walloon	2.40	10.25	17.50
617	Lex-Concord	.20	.90	1.65
618	Lex-Concord	.30	1.45	2.75
619	Lex-Concord	1.40	6.30	10.75

All very fine O.G. No plus or premium required
Cash with order. Satisfaction guaranteed.

WILFRED P. BETTS Elsie, Michigan

FRASEK SALE!

Guaranteed TOP quality! and SAVINGS up to $350.00

MOUNTED GENERAL COLLECTIONS! ALL DIFFERENT!

	Market Price Net	OUR PRICE
5,000	$35.00	$ 19.95
10,000	$110.00	67.50
20,000	$500.00	249.50
30,000	$1,000.00	645.00

FRASEK COMPANY White Plains, New York

HOLLYWOOD AUCTIONS

Monthly Sales. See that your name is on our mailing list for illustrated catalog. Good auction material wanted.

HIGGINS & GAGE, inc.
6727 Hollywood Blvd.
Hollywood 28, California

APS SPA

1935 Farley Special Printing Mint

		Single	Blk.	Plate Blk
752	3c Newburgh perf.	.05	.20	.75
753	3c Byrd perf.	.15	.65	1.00
754	3c Mothers Day	.15	.60	1.00
755	3c Wisconsin	.15	.60	1.00
756-765	1-10c Parks	1.75	7.00	13.00
771	16c Sp. Delivery	1.00	4.00	9.00
766-770	Set of Gutter Pairs for Nat'l Album	2.75		
766-770	Set of Cross Gutter Blks	—	14.00	—

Price on centerline and arrows on request.

16 Page U.S. price list free on request. Postage extra on orders under $2.00

COLONIAL STAMP SHOP
SAUGERTIES, N. Y.

New FALL PRICE LIST of Our Superior Quality Mixtures

Every week we are receiving congratulations from our customers telling us how pleased they are with our merchandise and that the quality of our mixtures are the best they have ever bought. Why not add your name to our long list of happy customers.

Czechoslovakia	$4.50 lb.	3 lb.	$13.00
Bohemia-Moravia	4.50 lb.	3 lb.	13.00
Central Europe $7.95 ½ lb., 1 lb. $15.50 off paper mixture.			
N. China Surcharge	4.75 lb.	3 lb.	13.50
General China	3.75 lb.	3 lb.	10.50
Portugal	4.95 lb.	3 lb.	14.50
3000 Greece Stamps, both mint and used $19.95			
1000 Greece Airmails, both mint and used $29.50			
Brazil	3.15 lb.	3 lb.	9.00
Mexico	4.95 lb.	3 lb.	14.50
Argentina	3.15 lb.	3 lb.	9.00
Canada		3 lb.	4.00
Great Britain		3 lb.	4.00
World Mixture, from 20 Countries	4.95 lb.	3 lb.	14.50
Ireland	4.50 lb.	3 lb.	13.00
Finland	4.95 lb.	3 lb.	14.50
Sweden, Comm.	4.95 lb.	3 lb.	14.50
Switzerland	3.95 lb.	3 lb.	11.50
Denmark	3.65 lb.	3 lb.	10.50
Supreme Foreign Mixture with a special 5.00 Prem. Stamp	8.00 lb.	3 lb.	23.00
Hungary	5.50 lb.	3 lb.	16.00
Scandinavian No. 1	4.95 lb.	3 lb.	14.50
Belgium	3.15 lb.	3 lb.	9.00
U. S. Common		5 lb.	3.00
European Mixt.	3.50 lb.	3 lb.	10.00
France	1.85 lb.	3 lb.	5.25
Scandinavian-European Mixture	2.65 lb.	3 lb.	7.25
Australia	3.45 lb.	3 lb.	10.00
Holland	2.15 lb.	3 lb.	6.00
Foreign, No. 1	6.25 lb.	3 lb.	17.50

Germany, war issues $4.25 lb. 3 lb. $12.25

Government Sealed Kilo's. Each Kilo weighs 2¼ lb.

Finland 1942	$ 8.39
Finland 1943	7.95
Hungary	9.95
Germany, very good	7.00
Sweden	16.50
Denmark	7.50
Belgium	4.50
Norway	11.50

All Mixtures Guaranteed

SUPERIOR STAMP CO.
Box 31-G Wharton, N. J.

DEALERS ONLY . . .

Stolow's wholesale lists are world famous. If you are not on our mailing list drop us a line today on your letterhead.

J. & H. STOLOW, 50 W. 46th St., New York 19, N. Y.

ATTENTION!

GET THIS SENSATIONAL NEW MIXTURE WITH THE:

- ROOSEVELT MEMORIAL ISSUES
- BRITISH COLONY PEACE STAMPS
- COMMEMORATIVES • LATE ISSUES

EVERY GIANT PACKAGE OF MIXTURE CONTAINS STAMPS FROM THE FOLLOWING COUNTRIES:

*ARGENTINA
*AUSTRALIA
*BARBADOS
*BASUTOLAND
*BELGIUM
*BOLIVIA
*BULGARIA
*CAPE VERDE
*CEYLON
*CHILE
*COLOMBIA
*CONGO
*COSTA RICA
*CUBA
*CURACAO
*CYPRUS
*CZECHOSLOVAKIA
*DENMARK
*ECUADOR
*EGYPT
*FINLAND
*FRANCE
*GERMANY
*GREECE
*GREENLAND
*GUATEMALA
*HAITI
*HONDURAS
*HUNGARY
*INDIA
*IRELAND
*ITALY
*JAMAICA
*JUGOSLAVIA
*KENYA & UGANDA
*LEBANON
*LIBERIA
*LUXEMBOURG
*MEXICO
*MONACO
*NETHERLANDS
*NEW ZEALAND
*NICARAGUA
*NIUE
*NORWAY
*NYASALAND
*PANAMA
*PARAGUAY
*PERU
*PORTUGUESE COLONIES
*PHILIPPINES
*RUMANIA
*RUSSIA
*SOUTH AFRICA
*SOUTH. RHODESIA
*SPAIN
*SURINAM
*SWAZILAND
*SWEDEN
*TURKEY
*MANY OTHERS

FROM OVER SIXTY COUNTRIES

It's the greatest news collectors have heard in years! A sensational NEW foreign mixture is ready for you. A mixture that is completely different from any you have seen!

Imagine—a giant package of fine quality mixture from all over the world. Thousands of stamps from Latin America, Europe, Asia, British Colonies, etc. In all—stamps from over sixty countries! All types of stamps—hundreds of beautiful pictorials, large commemoratives, higher values, airmails, etc. Issues right up to date—British Colony Peace stamps, Victory issues, Roosevelt Memorial Stamps. Many scarce varieties that will undoubtedly rise in value! Truly, a stamp collector's dream come true!

Best of all—the price of this sensational mixture is remarkably low! You would expect to pay about $20.00 for a mixture of this type. Our great cash purchasing power brings you this mixture at less than half this price! The complete mixture costs you only $9.95!

Supply is limited, so we must limit each customer to two packages. Whether you want one or two, take advantage of this amazing offer right now! Mail the order blank for prompt delivery! Act now!

AMERICAN STAMP CO.

DEPT. 9212
WILMINGTON, DEL.

AMERICAN STAMP COMPANY
WILMINGTON, DEL.
DEPT. 9212

Rush me.....giant packages of your sensational new mixture at $9.95 per package.

☐ I have enclosed $..... ☐ Ship C.O.D.

Name .....

Address .....

City..... State.....

Read what a few of our thousands of satisfied customers say about our mixtures:

CALIFORNIA: I have just received the stamps sent for and I am delighted with them.

NEW JERSEY: I received the mixture and found it very satisfactory.

OHIO: I am quite pleased with the promptness of my last order being filled and with the quality of your merchandise.

VIRGINIA: I recently bought your mixture and would like to report that I was very well pleased with it. I'm telling my friends about it.

WEST VIRGINIA: Thanks again for your excellent mixtures.

MARYLAND: I liked the mixture I received from you very much.

CALIFORNIA: The mixture you shipped some days ago I consider one of the best I have received in a long time.

NEW YORK: The last mixture was surely a "whopper," and gave no end of pleasure to me.

IOWA: This is the third mixture I have ordered from you. It is needless to say that I am well satisfied with your lots.

NEW JERSEY: I like the mixture very much.

FLORIDA: I am well pleased with the stamps.

ILLINOIS: Just to let you know your mixture is the biggest bargain in stamp collecting.

PENNSYLVANIA: My wife enjoyed sorting the mixture I bought some time ago. So did I!

OHIO: Just a short note to let you know I was more than pleased with the recent mixture you sent me.

CALIFORNIA: The mixture was very satisfactory.

CANADA: I am glad to advise you that your mixture arrived this morning. I am very pleased indeed with this mixture. There has so far been time only for a brief glance through it, but the contents seem to me to be exceptionally good!

INDIANA: Had a pound of your unpicked mixture a few weeks ago. Was very pleased with it.

MASSACHUSETTS: Very much satisfied with the mixture sent me.

CALIFORNIA: Have just received the mixture consisting of mainly real late issues, and find it so satisfactory that I am enclosing a check for another pound.

PENNSYLVANIA: I bought an offer from you and was well pleased with the mixture.

NEW JERSEY: This mixture was better than I expected. In fact, it was very good.

MICHIGAN: The mixtures you sent me have been excellent.

NEW YORK: I am in receipt of my order which is entirely satisfactory.

MISSOURI: My bag of stamps came yesterday. What a wonderful variety of both old issues and new!

All letters are on file in our offices.

Dealer's — Collectors and Traders Mart

All classified advertising is set with first line in capitals, no other display.

150 words $6.00 - 500 words $17.50 - 1000 words $30.00

To be used as desired within six months time. Minimum of ten words in any advertisement. Single insertions 5c per word. Minimum 10 words—50c. Three consecutive insertions of same copy 12c per word. Ten consecutive insertions same copy 35c per word. All Classified advertising cash with copy from everyone.

When sending in classified copy be sure to state the heading under which you wish the advertisement to appear.

ACCESSORIES

BEAUTIFY YOUR ALBUM WITH MACO'S authentically illustrated pages, request folder. Illustrated Album Service, Monroe, Wis. (88

REMOVE STAMPS FROM PAPER THIS easy way. Brush solution on paper side and in a few seconds stamp will peel off. Face of stamp does not get wet. Enough powder to make 4 ounces solution 25c and 3 cent stamp. L. W. White, P. O. Box 922, Dept. C., Pittsfield, Mass. (91

FREE! CRYSTAL - MOUNT SAMPLES! Harris & Co., 13 Transit Building, Boston. (01

ILLUSTRATED ALBUM PAGES FOR FAMOUS Americans, Presidentials, U. S. Commemoratives, Coronations, Jubilees, Peace, Canada, Penny Blacks, etc. Request folder. Hale Stamp Service, 1300-L, Patterson, McKeesport, Penna. (92

STAMPOFF: IT IS A PLEASURE TO REMOVE paper from stamps with Stampoff. Save Time, reduce curling, eliminate soaking, prevent damage. $1.00 postpaid. Stampoff, Lewiston, N. Y.

AIRMAIL

AIRMAIL APPROVALS—FRANK WISE, 329 E. Doty Ave., Neenah, Wis. (tf*

USED AIRMAILS APPROVALS, REFERences. Cadigan, Box 6, Bogota, New Jersey. (90

AIRMAIL APPROVALS — SPECIFY COUNtries desired. Mint and used. Sets and singles. References essential. Want list Welcome. H. Earl Close, Box L, Derby, New York. (04

AIRMAILS EXCLUSIVELY. EVERY STAMP finest possible condition. Mint and used on approval. Want lists receive special attention. References required. Gerspacher, 159 Irving Terrace, Kenmore, N.Y. (07

USED AIRMAILS ON APPROVAL. DOLVE, 202 Prospect, Buffalo, New York. (91*

APPROVALS

COLLECTORS! LOOKING FOR SUPERB approvals? Foreign Pictorials, Airmails, Speedway Stamp Co. Box 5, Indianapolis, Ind. (tf*

STAMPS OF UNITED STATES AND BRItish Colonies on approval. Mint or used. Ernest Jennings, Wesport, Conn. (tf*

USED UNITED STATES COMMEMORAtives or inexpensive foreign stamps sent on approval by paralyzed shut-in. Rose Krenz, 823 South Covell, Sioux Falls, S. D. (tf*

JUST STARTING? TRY OUR ½c UP U. S. or Foreign approvals by countries. Hurt & Fosse, Blue Ridge, Va. (tf*

C. NORRIS FOR STAMPS. TRY OUR approval service. Foreign, U.S. Descounts. Let's get acquainted now. We guarantee satisfaction. Norris, 3356 Ormond Rd., Cleveland Heights 18, Ohio. (tf*

"GOYA NUDE" SETS, CATALOGUING $1.05, complete 35c. Approvals. Royal Stamp Company, Tamaqua 5, Pa. (tf*

LOOKING FOR ELUSIVE 1c to 10c FOREign approvals? Murbush, Station A, Box 5031-L, Indianapolis, Ind. (94

30 DIFFERENT BEAUTIFUL AIRMAILS 10c, selected approvals. Louis Morrison, Milmont Park, Pa. (96

HOW MANY STAMPS DO YOU HAVE? If you have less than 15,000 you will enjoy filling those empty album spaces from my Jumbo Approval Books of 500 stamps. Send for yours today. Elizabeth Orem, 69 Clinton Ave., Albany 4, N. Y. (tf*

GENERAL APPROVALS, REFERENCES. Eleanor W. Hagan, 103-24 Lefferts Blvd., Richmond Hill 19, N. Y. (90

1-2c FOREIGN APPROVALS. PREMIUMS. A. Ruches, 941 Enfield St., Thompsonville, Conn. (90

GIVEN 55 SCANDINAVIA, NETHERLANDS, Italy, Latin America, etc., with approvals. Enclose 3c postage. H. P. Wisehart, 320 Second, Frankfort, Ohio. (tf*

TRIANGLE, AIRMAILS, PICTORIALS, South Seas, Africa, worldwide, 200 stamps (Cat. value $2.00) only 20c with request for approvals. Valleyhome Stamps, Box L, Denair, California. (91

31 DIFFERENT FAMOUS AMERICANS, 20c to approval applicants. Midwest Approval Service, Box 6823, Cleveland 1, Ohio. (92

QUALITY APPROVALS — COMPLETE mint sets commemoratives, semi-postals, airmails. The ideal service for Scott's International Junior and Specialty albums. Maurice Rouillard, 181 Chestnut, Holyoke, Mass. (93

50,000 VARIETIES 1c-5c EACH! GORDON Davison, Box 1019J, Manchester, New Hampshire. (93

SPARKLING, FIRST CLASS GENERAL approvals. Postage paid both ways, Miller, Box 600-A, Palo Alto, California. (89

TRY US FIRST, APPROVALS 50% to 75% of catalogue, premiums to buyers. Godbey's, Box 77, Alameda, California. (93

SOUTHWEST AFRICA #153-154, 5 SHILlin bi-colors depicting Kaffir huts. These two elusive beauties offered postally cancelled for 50c to serious collectors requesting approvals featuring British Colonies. Hat City Stamps, 55L Lincoln, Danbury, Conn. (tf*

WE CARRY A FINE STOCK OF FOREIGN, U. S., Airmails sent on approval. Dana Stamp Co., 261 Livingston St., Brooklyn 17, N. Y. (88

1000 STAMPS FRENCH COLONIES ALL mint about 15 varieties $5.00. Arthur Grunwald, 337 East 94th St., New York. (tf*

BE PLEASANTLY SURPRISED. REQUEST our interesting approvals today. Atlas Stamps, 68 West Washington, Chicago, Ill. (94

U. S. SINGLES AND PLATE # BLOCKS on approval also, Russia, Poland, China. New Issue Service and Elbe Philatelic supplies. Leo & Fosters Stamp Service, Box #1, Grand Ledge, Mich. (tf*

GENERAL APPROVALS. USED LATIN American Airmails and General Foreign approvals. Reasonably priced. Postage paid both ways. E. M. Schwarz, 4102-A Edgemont St., Boise, Idaho. (tf*

FIRST DAY COVER GIVEN FREE TO new approval applicants. Galena Stamp Co., 3803 W. Galena St., Milwaukee 8, Wis. APS #23974 (88*

FLASH! 1-2 AND 3c FOREIGN APPROVals that satisfy, unbeatable values. Kate Izzo, 628 Woodward Ave., Iron Mountain, Michigan. (88

SEND FOR OUR WORLD-WIDE APPROVals 1c and up. Also complete mint sets as low as 50% below Scott. Will include Hungary complete mint set #621-624 cataloging 28c for only 5c coin. College Stamps 121-15 9th Ave., College Point, N. Y. (89*

APPROVALS

BY COUNTRIES, APPROVALS IN BOOKS, Scott numbered, reasonable prices. Write for a selection today. 10% discount to new approval applicants. Kurt A. Fuld, 3255 N. 15th St., Philadelphia 40, Penna. (88

SAN MARINO ROOSEVELT (6) FREE TO approval applicants. British Want Lists. Specialty—singles, sets mint-used. Semi-postals Europe. S. A. Gustavus Rice, 5814 Larchwood, Philadelphia, Penna. (88

50 DIFFERENT STAMPS 5c TO PENNY approval applicants. Julien Stamp Service, 1142 Morrell, Detroit 9, Michigan (88

APPROVALS. PENNY TO 50c. STATE which. 25% and better off cat. A. B. Stamps, Baldwin Park, California. (95

FAMOUS CHINESE "SUN" SET OF FIVE catalog 40c, huge Antarctica and 100 others 10c. Calumet Stampco, 523 Detroit St., Hammond, Indiana. (88

LARGE PICTORIALS, AUSTRIA ARTISTS (10) cpl., for 10c with approvals. Fred Ott, 200 Edward, Pittsburgh 16, Pa. (tf*

50 AIRMAILS, COMMEMORATIVES, ETC., with approvals. O. Burgett,, Lima, Ohio. (88

BEGINNERS — OUR ½c-2c APPROVALS for pleasant surprises! Schur, 1678 Union St., Brooklyn, New York. (88

70% DISCOUNT GENERAL FOREIGN. World wide. Leo Kusmierz, 6574 Willette, Detroit, Michigan. (tf*

APPROVALS FRESH AS A DAISY. CLEAN attractive stamps, reasonable prices, speedy, personalized service. Marathon, 1246 W. Marshall, Ferndale 20, Mich. (88

TEN DIFFERENT CHINA AIRMAILS 11c approvals sent. Prall, Hackettstown, 4, New Jersey. (88

BREAKING COLLECTIONS, REAL SPACE fillers, solid values. Give size collection. O. McWhorter, 6435 Green, Chicago 21, Illinois. (95

ICELAND AT PRICES YOU CAN'T RESist. Send for current price list. U. S. and Foreign approvals. Greg's, 1502 Melrose Ave., Waukegan, Ill. (89

PENNY AND 2c APPROVALS POSTPAID. Charles, 1046 Pulaski, Chicago 51, Ill. (89

THE BEST IN ATTRACTIVE WORLD wide approvals, low priced. New and old issues. Idle Hour Stampco, Box 1408, Greeley, Colo. (96

STOCK DISPOSAL, EXCEPTIONAL VALues, $1.00 lots, satisfaction guaranteed. Mostly used U. S., British Colonials, Latin America, U. S. Army-Navy, mint complete, 40c. Approvals ½ price. D. H. Nash Kennett Square, Pa. (89

MONACO ROOSEVELT, 3 BEAUTIFUL mint varieties 5c to approval applicants. Herman Klein, 114 Elliot Place, Bronx 52, N. Y. (89

FREE — 30 DIFFERENT UNITED STATES stamps with foreign and United States Approvals. Taubers, 1755 Ocean Parkway, Brooklyn, N. Y. (90

NEW AND OLDER ISSUES MINT AND used, on Approval. Bjorn Nielsen, Monmouth 1, Maine. (96

U.S. AND FOREIGN STAMPS ON APproval. High values at low prices. Write for a selection today. Dolve, 202 Prospect, Buffalo, New York. (91*

U. S. AND FOREIGN APPROVALS. REAsonable prices. Helen M. Coffey, 651 E. 83rd St., Chicago 19, Ill. (90

APPROVALS AS YOU WANT THEM! When you want them! In your price range. Write to L. R. Paul, 1108 Dean St., Brooklyn 16, N. Y. (92*

103 DIFFERENT STAMPS 10c TO APplicants wanting the best in approvals. Landis, 1321 Broadway, Camden, N. J. (90

SPECIAL SELECTED APPROVALS, UNITed States and foreign, prompt friendly service, interesting selections. Allram, 408 So. Spring., Room 303, Los Angeles 13, Calif. (91

A GIFT! COLORFUL MINT SET TO NEW approval applicants. Shamrock Stamp Service, 996½ Link Ave., Springfield 7, Ohio. (90

200 WIRLD WIDE INCLUDING COMmemoratives, Pictorials, Triangle 25c with request for approvals. Rimac Stamp Co., P. O. Box 558, Hempstead, N. Y. (tf*

BRITISH COLONIES, COMMEMS, AIRmails, etc., including scarce singles on approval at prices cheaper than the market. No U. S. General selections for medium collectors. Try them. Satisfaction always. Harry F. Rech, 1120 East 64th St., Chicago 37, Ill. (*

APPROVALS 1c AND UP. ILLUSTRATED price list monthly. Marian's Stamp Service, Box 388, Binghamton, N. Y. (90

U. S. & FOREIGN APPROVALS. SEND $1.00 for six diff. U. S. Mint Plate Blocks. R. W. Ryan, 362 West 29th St., New York 1, N. Y. (*

AUCTION

OUR STORE—OUR STOCK—OUR SERvice brought to you through our ACE A B C Bulletin, 8th year of publication. Contains our Auction Catalogue, approval information, monthly bargains, and our comments on things old and new in the world of stamps. You'll like it—it's free for the asking. Ace Stamp Co., 1845 E. 9th St., Cleveland 14, Ohio. (94*

BRITISH COLONIES

BRITISH WEST INDIES MIXTURE ON paper as imported 1 lb. $10. Sample ¼ lb. $3. Commander Bowie, Bermuda. (*

COINS AND CURRENCY

COMMEMORATIVE HALF DOLLARS make an interesting, attractive collection, and good investment due to increasing scarcity I offer brilliant uncirculated coins, my selection, postpaid; 5 different types $7.00, 10 different types $16.50. Complete price list for stamp. Toivo Johnson, East Holden, Maine. (89

FREE FOREIGN COIN BANKNOTE and large illustrated price list to approval service applicants. Send 3c postage. Tatham Coin Co. Springfield, 110, Mass. (tf*

BOOKER T. WASHINGTON COMMEMorative half dollar, set three only $3.00. K. Smith, Fostoria, Ohio.

VALUABLE COINS IN CIRCULATION. American Catalogue prepaid $1.00. Frank Thomson, 1318 E. Fillmore, Phoenix, Arizona. (90

COVERS

YOUR BIRTHDAY — WOULD YOU LIKE to have a cover postmarked on the day you were born? Then send me your correct month, day and year. Mrs. Philip Corson, Plymouth Meeting, Pa. (tf*

COVERS

U. S. COVER SPECIALIST?—TELL ME what you collect. I have thousands of U. S. Covers and like to bother with your wants.-Mrs. Philip Corson, Plymouth Meeting, Pa. (tf*

COVERS! COVERS! COVERS! ALL DIFferent. United States, 10 first day (all before 1940) for $1.00, 10 3c 1861, odd towns for $1.00, 5 early stampless for $1.00, 20 cacheted for $1.00, 20 19th Century for $1.00 25 foreign for $1.00, 20 foreign airmail for $1.00, all seven lots for $6.00. Satisfaction guaranteed. Lists free. Want lists requested. H. F. Jenne, 1628 N. E. Fifth Court, Ft. Lauderdale, Florida. (tf*

FIRST FLIGHT COVERS, OFFICIAL GOVernment cachets. 20 different, $1.00; refunded if unsatisfied. Request price list or approvals. Nahl, 1131E Leonard, Evanston, Ill.

EXCHANGE

EXCHANGE DUPLICATES SCOTT BASIS 2c for 2c, 3c for 3c, etc. Any quantity, any country. Will return same catalogue value less 15% for handling. Arthur A. Mascot, 223-14 103rd Ave., Queens Village 9, New York. (tf*

PLATE NUMBER PRICE AND CHECK list, position priced, exchange details, free. Appraise or sell your surplus plate and plain blocks. Send $1.00 for my buying list. Roy Hammond, Box 430, Altoona, Pa. (tf*

COMPLETE STAMP EXCHANGE SERVICE. Send all your duplicate large and small commemoratives, precancels, presidentials, or foreign. Receive equal number fine foreign. Many satisfied patrons. Joseph Wiedman, 1616 Redfield, La Crosse, Wis. (tf*

100 DIFF. FOR 100 DIFF. AND 10c. $10.00 catalog value guaranteed, first exchange. Depends on your lot if I maintain this. Robert A. Maris, 500 San Fernando Bldg., Los Angeles, Calif. (tf*

SEND FOR FREE BOOKLET—MOUNT IN it $3.00 catalog good foreign, return with 10c—Receive Exchange. Clarence Welliver, 224 S. Second St., Alhambra, Calif. (89

SEND 200 TO 100,000 UNITED STATES precancels or large commemoratives, receive better grade foreigns, Grafe, 4550 N. Kasson, Chicago 30, Illinois. (90

SWAP WITH GENERAL COLLECTORS. No dues or commissions. Ray Maryanski, 1854 E. 79th St., Cleveland, Ohio. (87

EXCHANGE STAMPS: FULL CAT 3c Stamp for Details, booklet. Whaling City Stamp Exchange, 108 Pierce St., New Bedford, Mass. (tf*

PUT $10.00 CATALOGUE VALUE ON AN approval sheet and mail to us with 25c. Receive in return equal value other stamps of equal quality. No junk or damaged stamps. U.S., Foreign or mixed. Louis C. Herring, P.O. Box 2527, Orlando, Fla. (tf*

SWAP YOUR DUPLICATES. TAKE YOUR pick of stamps from my approvals in exchange for recent U. S. Commemoratives on or off paper. Write today for free details. Dolve, 202 Prospect, Buffalo, New York. (91*

ANYONE SENDING CLOTHING IN GOOD condition or 15 lbs. chocolate, cocoa, butter, rice, etc., will receive nice set stamps for Greece, mint-used. A. Yannovich, 6 Omirou St., 6 Athens, Greece 93*

ABSOLUTELY NEW SYSTEM FOR EXchanges. First offering. Premiums free with each exchange. Card brings details. Norton Stamp Exchange, 3 Rockville Park, Boston 19, Mass. (92*

WANT TO TRADE? THEN DON'T DELAY send one hundred stamps for 100 different stamps, and 10c to cover handling cost. Ronald Koller, R. No. 3 Sheboygan, Wis.

WANT U. S. 909/20 Used. Offer Europe in exchange. Peder Jensen, Millinge, Denmark.

COLLECTOR WILL EXCHANGE PLATE number blocks face for face. Howard Stevens, Box 768, Clearfield, Pa. (90

FIRST DAY COVERS

FIRST DAY AND FIRST FLIGHT COVers on approval. Maxwell L. Knapp, Rhinebeck, N. Y. (tf*

WANTED TO BUY—U. S. FIRST DAY covers. Maxwell L. Knapp, Rhinebeck, New York. (87

"OLD IRONSIDES", OCTOBER 21st, USing finest covers; Cachet-Craft, Artmaster, Die Embossed, etc., FDC singles 15c; blocks 30c; plate blocks 45c. Order now! Lee's, Box 931, San Antonio 6, Texas. (87*

CRESCENT "SLOTTED" COVER PAGES; Niagara's United States, Canada Pages. Samples 5c. Bricker's Stamp Store, York, Pa. (89*

U. S. FIRST DAY COVERS ON APPROVal. Please send want lists. First Day service on Artcraft, Samuel Misler, (APS) 1028 Cathedral St., Baltimore 1, Maryland. (96

"OLD IRONSIDES" DELUXE ENGRAVED FDC. Singles 15c, blocks 25c. Rex, Box 6171-C, Cleveland 1, Ohio. (90

CONSTITUTION OR ANY 3c ISSUE YOUR choice Crosby Photo embossed, Fluegel 5 colors, Artcraft, Artmaster or Jay Dee embossed, 25c singles, 40c blocks, 60c plates. Mailed you unaddressed in separate envelopes. Pearl Donnelly, 2620 67th Ave., Oakland 5, Calif. (90

OLD IRONSIDES STAMP ON FDC Choice of Artcraft, Artmaster, Aristocrat, Crosby, five-colored Cachetcraft, Fleetwood, Smartcraft. Single 14c, blk-4 24c. Plate # blk-4 40c. Pencil or typewritten addressed. Deadline Oct. 15. Sage Cover Service, 625 Eighth St., Lorain 10, Ohio.

FIRST DAY COVER COLLECTORS. IF your cover collection means anything to you, drop a postcard and learn whats going to happen. Weigand, Graham, Fla.

FOR SALE FOREIGN

SCANDINAVIA, FINLAND, BALKANS, general European and Axis issues. Chile Approvals against want lists. Commercial references please. Ernst Kaspar Wahl, 2831 N. Racine Ave., Chicago 13, Illinois. (tf*

200 DIFFERENT STAMPS—CATALOGING up to 50c each—only 3c to approval applicants. Littleton Stampco, Littleton 31, N. H. (tf*

DON'T BE A SERIOUS BRITISH COLONial collector! Read "Shillings & Pounds". Copy free. Seelye & Grier. Box 968. Whittier 2, California. (tf*

ECUADOR REVENUES 50 MIXED 10c rare value. William Vitale, Alhambra, Calif. (95

FOR SALE FOREIGN

DOLLAR JOB LOTS. CAT. OVER $5.00. You can't lose. If unsatisfactory return for refund. Jos. Epper, 475 Parker Ave., Hackensack, New Jersey. (tf*

5000 DIFFERENT $24.00; PAY $2.00 WEEKly. Emil Auer, 16 Duerstein, Buffalo 10, N. Y. (92

10 DOLLARS SCOTT AT $3.75, 25 DOLlars Scott at $8.00, postpaid all different. Money-Back Guaranty. Arthur Grunwald, 337 East 94th, New York. (tf*

CUBA ROOSEVELT MINIATURE SHEET mint. Block 25 Stamps, $1.50. Block four 20c. Cuban Mixture on paper, pound $1.75. 1939 Rotary Sheet 40c. Pay Mint Stamps, money order. Dr. Bello, 351 Obispo, Havana, Cuba. (89

LUXEMBOURG #208, CATALOG VALUE 50c free with approvals. Rademacher, Knox, Ind. (89

★LIBERIA 1921 $5. ELEPHANT BI-COLored mint No. O140, Catalog $1.50, 25c with tropical approvals. Jungle Stamps, Box 266, Bexley, Ohio. U.S.A. (89

NEWFOUNDLAND. 12 DIFFERENT OLD and recent issues, 50c. Postal Note. A T. Meaney, Torbay Airport, Newfoundland. (89

EXCELLENT APPROVALS FOR YOUR part 2 Jr. Album. Many countries complete. Write today. Doyle Hoover, Box 322B, Venice, Calif. (tf*

APPROVALS YOU'LL LIKE. STATE whether beginner or advanced. Please try me. M. Hilf, 2695 Gladstone, Detroit 6, Mich.

FINLAND 100 DIFFERENT INCLUDES pictorials, and recent issues one dollar. WJ. Stamp Company, 99 St. Pauls Ave., Jersey City 6, New Jersey. (90

WHY NOT FORGET ROOSEVELT SPECUlatives? Build your collection with my complete set service of worthwhile issues. Scott Album $8. Stuart Wingard, Academy St., Amsterdam, N. Y. (91*

CROATIA COMPLETE AS IN SCOTT 1947, 167 stamps, 11 sheets, Scott $60.65 Bargain for only $15.00. Ward Bunker, Pendleton, Ind.

100 MIXED USED JAMAICA $1.00. GOOD variety. Stuart Wingard, Academy St., Amsterdam, N. Y. (91*

50 FOREIGN 25c. EDS, 1265 N. HARVARD, Los Angeles, Calif. (90

IF INTERESTED IN RECEIVING FINE foreign sets and singles on approval, send 20c and receive complete mint set 12 varieties Austria Artists and 35 used United States. Walt's Stamp Shop, 23 Federal St., Easthampton, Mass. (*

JAPAN CONSTITUTION MINIATURE Sheet 25c. Walter Brooke, Boyertown, Pa. (*

HIGH QUALITY FOREIGN APPROVALS freshly mounted and neatly arranged. Send for a selection today. Dolve, 202 Prospect, Buffalo, New York. (91*

FOR SALE U. S.

300 VARIETIES U. S. POSTAL ISSUES including dollar values, commems, Famous Americans, presidents, air special delivery $12.00 catalog value for $2.00. A. Wright, 10 Decker Milton 87, Mass. (tf*

MINT PLATE BLOCKS. DO YOU KNOW value-rare positions? Free list, exchange plan gives each individual position. Want to sell? My buying list, Scott 219 to date, plain and plate blocks, price $1.00. Highest prices paid or money refunded. A. B. Crane, Box 351, Altoona, Pa. (tf*

FAMOUS AMERICANS USED SINGLES, select to superb, 35 different, $3.50 select used blocks, $17.50. H. Legg, 45 Ferris Ave., Highland Park 3, Mich. (tf*

400 COMMEMORATIVES—OVER 35 VARIeties including Army, Navy set, $1.00; 400 high value postage $1.00; 100 different fine airmails, $1.00; 400 better foreign, $1.00. Satisfaction guaranteed. Maple Stamp Co., 197 Maple Ave., Irvington, New Jersey. (tf*

OLD SCARCE U.S. SECONDS ON APproval. Slightly defective, nice appearance bargain prices. Want lists filled Herrnfeld's, 551 Clinton, Newark 8, N.J. (tf*

U. S. REVENUES, ON ORIGINAL DOCUments, unpicked, $1 lb. (av. count 700), 3 lbs. $2.50. John A. Barber, 137 N. Church, Bowling Green, Ohio. (88

PLATE BLOCKS AT THEIR BEST. FILL in your sets or complete sets. Very fine or better. Any on approval. References please. L. E. Aitken, 316 Parham, Muscatine, Iowa. (tf*

UNITED STATES APPROVALS, LOW prices! Gordon Davison, Box 1019W, Manchester, New Hampshire. (93

NOW YOU CAN GET THOSE SCARCE U.S. at prices within your reach. High valued stamps with barely discernible flaws at fraction of catalog. References, please, for approvals. Tower Company, Box 481 Jamaica, New York. (tf*

U.S. COMMEMORATIVES ONLY.

120 (All Different)	$1.00
150 (All Different)	2.00
200 (All Different)	5.75

Your want list appreciated.
New-Way Stamp Co., 76 Lawrence St., Methuen, Mass. (88

FLAGS, FAMOUS AMERICANS, FARLEYS, mint sheets, plain blox, plate blox—bought and sold. Leo Kusmierz, 6574 Willette, Detroit, Mich. (95*

27 DIFFERENT U. S. MINT COMMEMOratives, face value 80c for only $1. Chamberlain, 621 Race, Scranton 9, Penna. (tf*

COMPARE—250 DIFFERENT USED U. S. for $2.00. High catalog, Brensike, 1112½ E. 11th, Duluth, Minnesota. (91

MINT FLAG SHEETS $3.10 EACH CZECH, Belgium, France, Lux., Netherland, Norway, $3.25 each Austria, Jugo. 1c Army or Navy 80c, 5c United Nations $2.75. Leo Kusmierz, 6574 Willette, Detroit, Michigan. (90*

COMPARE! OVER 5,555 MIXED U. S., $1.00. Pervin, 599 Hendrix, Brooklyn, N. Y. (89

SPECIAL!! 6c REVALUED ENVELOPEplus packet containing 100 different USA 29c. Worldwide Approvals. William DeBruyn, Munising, Mich. (89

FINE MINT PERFORATED PARKS, 740-749 (10) $1.15, Blocks $4.60, Plate blocks $7.95. Graham, Box 586, Petersburgh, Virginia. (89

CLOSING OUT DEALERS ENTIRE STOCK of high grade packets and sets, including a large quantity of Famous Americans. Value up to $3.50 each. Bundles of 25 assorted, guaranteed to contain from 3 to 5 complete sets of F.A.'s. Easily worth $50. While they last only $10.00. Stamps, 2201 Diversey, Chicago.

HIGH QUALITY U. S. APPROVALS freshly mounted and neatly arranged. Send for a selection today. Dolve, 202 Prospect, Buffalo, N. Y. (91*

FOR SALE U. S.

ODDITIES, FREAKS, DOUBLE PAPER, Inverted Eight, and Ghost plate numbers, Paper Creases, other varieties. Send three cent stamp for price list and description. Howard P. Helmer, Herkimer, N. Y.

FINE MINT PLATE BLOCKS—SIX DIFferent 3c commemoratives $1.00 postpaid with commems. POE, Stamp, 3608 Reisterstown Road, Baltimore 15, Md.

MINT SPECIALS #663—40c, 719—13c. 741—4c, Flags—96c. Send for free U.S. Price list. Edward Bennett, 104 West Pultney, Corning, N. Y. (90

ATTRACTIVE COMPLETE SETS:—PRESIdentials (½c-$5.) 98c; Flags (13) 98c; Famous Americans (35) $1.98; Flag (Blox) 13 (Hurry on this one) $3.29; National Parks 47c; Washington Bicentennials 17c; Illustrated thirty page United States Catalogue 1847-1947, 10c. Jenella Stampco, Box 423, Portland, Oregon. (P8

MISCELLANEOUS

DEALERS (ALSO PART TIME) SEND for free samples, printed philatelic forms. Thiese, 9320 San Juan Ave., South Gate, Calif. (11

AMERICAN PHILATELIC SOCIETY Largest Oldest hobby society in the world. 60 years service to stamp collectors. Over 8,000 members. Sales Department. Large illustrated monthly journal free to members (Sample copy 35c) For information write: A. P. S. Central Office. Box 800. State College, Pennsylvania. (tf*

FOR $3.50 U. S. MINT POSTAGE, ANY denomination, we will send you a 16mm Viewer and twelve assorted Walt Disney Technicolor strips. Amig Photo Service, 1075 Liberty Ave., Brooklyn, New York. (tf*

500 GUMMED LABELS, PRINTED THREE lines, twelve words or less 35c. Extra lines 10c. Hunziker, Box 725GL, Minneapolis, Minn. (94

500 6¾ ENVELOPES $2.35. MANGO, 555-L, South 20th, Newark 3, N. J. (tf*

MIXTURES

UNPICKED HI-QUALITY U. S. MIXTURE. Rich in commems, airs, and odd values. Super Summer Special, Only one dollar per pound. The Stamp Man, Box 119, Norris Lane, Baltimore 21, Md. (96

U. S. MISSION MIXTURE. UNPICKED! Plenty commems, high values, airs, and all the precancels left in. 85c per lb., 3 lbs. for $2.50 plus postage. O. Knoop, Box 1381, Bristol, Connecticut. (96

GOLDEN GALLEON MIXTURE. ABOUT 2500 stamps 75 countries. Price $2.00. Prize set catalogued at $2.00 included. Consumers Contacts, 1215-L, Park Row Bldg., New York. (tf*

HIGH VALUE MIXTURE $2.50 POUND. H. Legg, 45 Ferris, Highland Park 3, Mich. (96*

HALF POUND MIXED U. S., OLD AND new, 40c; 2#—$1.40; 5#—$3.00 plus postage. Weatherby, Medina, Ohio. (89

GUARANTEED MIXTURES: 700 LATIN America $1.00; 500 Mexico $1.00; 150 Southwest Africa $1.00. C. W. Biehl, Ave., Veracruz 12-7, Mexico, D. F. (89

A U. S. MIXTURE THAT WILL MAKE you repeat your order. Commemoratives, Precancels, High and Low Values, Airs etc., 5 lbs. $2.50; 10 lbs., $4.35. Postage extra. L. Ackenbracken, 118 President Ave., Rutledge, Delaware County, Penna. (tf*

500 BOHEMIA-MORAVIA $1.00. COLORful! Variety! Rolon Rumble, Medina, New York. (89

U. S. REVENUE MIXTURE. STATE AND federal issues on documents. $1 per pound. Four for $3.50. Approvals included. Tatham, Springfield 80A, Mass. (91*

NEW ISSUES

NEW ISSUES ON APPROVAL. WILLIAM Barr, 317 Plymouth St., Pittsburgh 11, Pa. (93

NEW ISSUES ON APPROVAL. DOLVE 202 Prospect, Buffalo, New York. (91*

TOKELAU ISLANDS' NEW PICTORIALS. Mint set in blocks of four, 32c. Used set 15c; set on first day cover 20c. New Zealand Otago Centenary, mint set 25c, used 29c, set on first day cover 35c. All Complete. Remit banknotes. Postage extra under $1.00. W. Chee, Kaikoura, New Zealand.

PACKETS

U. S. 150 DIFFRENT, CATALOGUE NUMbers not considered. $1.00 Postpaid. Bob Stovall, 235 Cortland, Detroit 3, Mich. (90

2,000 DIFF. WORLD-WIDE $4.65; 200 Colombia $8.50; 50 Vatican 95c; 40 Newfoundland 70c; 100 France 35c; 100 French Morocco $1.50; 100 Lebanon $2.25; Rare Roumania, all before 1927—100 diff. 65c. Stampsales, Box 1649L, Oakland 4, Calif. (*

PRECANCELS

BUREAU PRECANCEL CATALOG $1.75 Precancel Mixture, 1 oz (650 stps.)..$1.00 Precancel Style Chart 25c. We buy precancel collections, mixtures, accumulations. Hoover Bros. Goshen, N. Y. (tf*

THE PRECANCEL FORUM, MONTHLY precancel magazine. P. S. S. Official Organ. $1.00 per year. Sample free with premium offer. Burton Klein, Vincennes, Indiana. (tf*

IF YOU ARE INTERESTED IN PRECANcels—you need our 1947 Edition, 112 page book "Guide to Precancel Collection and Price List." With it we will send you 250 all different U. S. Precancels. Both for only $1.00. Book alone 25c. We also buy precancels. Gunesch Precancel House Department L., 30 West Washington, Chicago 2. (tf*

1000 DIFFERENT PRECANCELS (CITY and Buros) $4.59 Postpaid. Hoosier Stamp, 2522 East Washington, Indianapolis, Ind. (91

PRECANCELS FOR SALE. I HAVE FOR sale an almost complete set of B-11 and B-13 precancels. The set is complete with the exception of Liberty 102. In coil pairs I have over 3000, plain, gap, line and combination all nicely mounted. No duplicates, cannot break up the set, all or nothing. Be glad to hear from you. F. D. B. Waltz, M. D., 5884 West Vernor, Detroit 9, Mich. (88

PRECANCEL PACKETS FILLED WITH new bureaus, Newton, Marshalltown, Calais, Greensboro, etc., 25c. Other packets $1.00. Lawrence Brothers, Anamosa, Iowa. (90*

PUBLICATIONS

GIANT PHILATELIC MAIL INCLUDING magazines, 10c. Wilbur Errickson, Englishtown, New Jersey. (30

DUTTON'S STAMPER. TEN ISSUES 10c. (Refundable). 125 Wilhelmina, Anaheim, California. (91

REVENUE

FINE STOCK EARLY ISSUES, match & medicine, dateds, specialist material, tax paids, etc. John S. Bobo, 2025 Webster, Chicago 47. (tf*

JOIN!!!!!! THE AMERICAN REVENUE Association and receive it's monthly paper "The American Revenuer", only $1 per year. Looseleaf catalog of U. S. State Issued Stamps—$5; yearly supplements $1. State Revenues on approval, or 100 different used and 75 different mint for only $1. Amsler Stamp Service, 4526 Katherine Ave., Sherman Oaks, California. (tf

WANTED

CIGARETTE CARDS, WILL BUY OR exchange U. S. mint commemorative stamps. Write Charles Bray, East Bangor, Pa. (tf*

STAMP COLLECTIONS, U.S. AND FOREIGN, $50.00 to $25,000.00 Cash. Good prices paid. Specially want B. N. A., British Colonies, U. S. Revenues and cut squares. Any large, well made collection, 19th. or 20th. Wilfred P. Bettz, Elsie, Mich. (tf*

WANTED—ANY FOREIGN TRIANGLE stamps on genuine covers. Geo. W. Linn, Sidney, Ohio. (tf*

WANTED, WHOLESALE OFFERS ON used Peace sets, on or off paper. Also good British colonies mixture for regular delivery. Write stating price and quantity available. Will pay $1.25 per hundred for used Canada Bell or Citizenship, or used Nfld. Cabot. (fine copies only) George C. McMillan 53 3 Lane Place, Downers Grove, Ill. (tf*

WANTED STAMPLESS COVERS FROM Portsmouth, Ohio. If you have any, would like to borrow or buy for study purposes. George W. Linn, Box 379 Sidney, Ohio. (tf

ALASKA COVERS, 1860s-1920s, TOWNmarks, corner cards, "Ship", "RPO", Boats, singles, accumulations. Give cash, mint commems. Ardiff, 5257 Ferdinand, Chicago. (88

ANY QUANTITY USED U. S. PLATE # singles. Ramona Oakes, Salem, Nebr. (88

WANTED FIRST DAY COVERS OF Cipex issues with the following Cancellation:
Centenary International Philatelic Exhibition Station.
Other cancellations considered.
Robert R. Maxham, Windsor, Vt.
A.P.S. B.I.A. E.P.S. (89

WHOLESALE

OUR WHOLESALE PRICELISTS FREE. Universal Stampco., 110 East 23rd, New York 10. (tf*

WHOLESALE PRICELIST FOR DEALers only. Thousands of illustrated offers—sets, singles, rarities, collections, packets, etc. (No postcards please.) Stamp Import, Export, 130 West 42nd New York 18. (tf*

LATEST WHOLESALE PROFIT - LISTS free. Land O'Stamps, Box 39, Brooklyn 20, New York. Approvals for two references. (tf*

ILLUSTRATED WHOLESALE PRICE LIST to dealers free. Arthur Grunwald, 337 E. 94th St., New York. New York. (tf*

DON'T MISS IT
NEW Special Bulletins ready — Dealers only — 70 Pages, 150 countries, 3000 items offered at right prices! New Issues, British, Europe, America, Air, etc. Approval selections. S. Serebrakian, Hotel Astor, New York 19. (tf*

FIVE THOUSAND, FOUR HUNDRED stamp dealers agree "You can't do business without the Stamp Wholesaler" — world's largest stamp-trade journal. 21 big 100-page issues $2.00 — to stamp dealers only. Stamp Wholesaler, Dept. C-17, Burlington, Vermont. (97

ATTENTION
We offer complete service to all legitimate stamp dealers including stamps at lowest prices and dealer helps that have put many dealers on the "profit line." Interested in succeeding? Write immediately for details. Wholesale, Inc., Box 1376, Milwaukee 1, Wis. (tf*

WHOLESALE APPROVALS, ATTRACTIVEly arranged and fairly priced. Moore, Locust St., Emsworth, Penna. (88

DEALERS! INCREASE YOUR SALES AT small cost. Names of 600 collectors $1.00. Monjar, 1750 Fairmount, Cincinnati 14, Ohio. (88

FOREIGN APPROVALS BY 10 OR MORE also odd lots. Reference please. Small dealers welcome. Monath, 3100 McElderry St., Baltimore 5, Md.

U.S. Price List.
FREE
Write for your copy now!
Savings in store for you
A. J. BARTKE, JR.
1035 Dearborn Rd. Palisade, N. J.

U.S. REVENUES
ON APPROVAL
MAX G. KAYE
78 Beaumont St.
Springfield 8, Mass.

Huntington Park And South Gate Added To Helicopter Route

Since the original announcement from the Post Office Department, the cities of Huntington Park and South Gate, Calif., have been added to the helicopter air mail route which will be inaugurated in the Los Angeles area on October 16.

For the benefit of collectors desiring first flight covers, they may be obtained from the following offices: Huntington Park, Lynwood, South Gate, Whittier, Montebello, El Monte, Pomona, Ontario, Riverside, Corona and Fullerton, as well as the Air Mail Field, Los Angeles, all in California.

First flight covers sent to the Postmasters should be accompanied by a letter authorizing the holding of the covers and requesting the application of the cachet. Covers to be flown from the Air Mail Field should be sent to the District Superintendent, District 2, Railway Mail Service, Los Angeles 52, Calif., accompanied by a similar letter.

Covers flown from post offices will be backstamped at the Air Mail Field or at an intermediate office on the route; covers from the Air Mail Field will be backstamped at a designated office on the route.

Tremendous Load Of Mail Goes To Europe

Robert B. Clark of the Triangle Stamp Co., P. O., Box 125, Philadelphia 5, Pa., brings an interesting item to our attention. He states that just recently, steamer "Gateway City" left the port of Philadelphia with a load of 400 tons of mail which for the most part was directed to American Military personnel with the Occupation Forces now in Germany and Austria.

The shipment of mail was contained in 20,000 mail sacks and is to be unloaded on the other side at Bremen and Hamburg. For curiosity sake, we figured how many letters that this amount of mail would be if each weighed ½ ounce. If our abacus, which we prefer in problems of this kind over a modern adding machine, didn't make a slip the answer is 25,600,000 letters.

And, if each of the above letters had one stamp, and you could clip these off the envelope at the rate of four per minute, the job would only take you about 12 years and two months.

the ideal album
for your
1940-46 stamps
is
Scott's Part II
International
It's looseleaf and expandable. A mate to the 1840-1940 International (ex-Junior), Part 1. Pages printed on one side only. Hinged-post binder in navy fabrikoid.
Order yours today from your dealer—$8.
Scott Publications, Inc.
1 W. 47th St., N. Y. 19.

"THERE'S BEEN A CHANGE IN THE WEATHER"
Put Your Mint Sheets Away For Safekeeping in Linn's Mint Sheet Files
(10 pockets) Stiffer backs give greater support for Perforations—30c Each Plus Postage
Mailing cost 6c each
LINN'S PHILATELIC PRODUCTS
SIDNEY, OHIO

New Jersey Stamp Club Starts Active Season

The Pascask Stamp Club has resumed its meetings for the fall, winter and spring seasons at the Park Ridge High school (N.J.) and welcomes Collectors in the Pascask Valley who may not know of the club as yet. In the summer the group does not disband but meets at the home of members.

Interested in catering to the needs of the collectors in Northern N. J. and also of Rockland County, N. Y. the club has collectors coming regularly from River Edge, Oradell, Westwood, Hillsdale, Woodcliff Lake, Park Ridge and Montvale, N. J. and from Pearl River and Nanuet, N. Y.

Meetings are held on the 2nd and 4th Tuesday evening of each month. On the 2nd Tuesday an auction and business meeting is scheduled and on the 4th a special program and auction. Circuit books are always on hand and the club is anxious to help beginners as well as to be of interest to seasoned collectors. For further information contact Edith M. Fisher, president, Montvale, N. J.

Cathedral And Black Forest Are Depicted On New Baden Stamps

Latest additions to the stamps from the state of Baden in the French Occupied Zone are two given a first day send-off on August 27. These are a 84Pfg. light green showing a Schwartzwald Landscape (Black Forest), and a 1 Mark depicting Freiburg, Muenster. Both stamps were printed on unwatermarked paper by the heliogravure process and were designed by V. K. Jonynas.

The scene depicted on the 84 Pfg. stamp of the Black Forest is not as well done as a similar one on the Rheinland-Pfalz edition. The pale color of the stamp does little to enhance the forest and mountain picture, and the general format could be greatly improved.

The imposing Muenster of Freiburg shown on the 1 Mark stamp has its massive construction very well brought out in the manner in which the design was made. By the use of shadows, the artist has brought out the full picture. The Muenster (from the Latin monasterium, meaning monastery) is the largest and the most beautiful of the 18 churches in Freiburg. It was built between the 13th and the 16th Centuries and has as its distinguishing feature a tower 380 feet high.

The 1947 Price and Check List of Used Air Mail Stamps is now Null and Void.
We have started work on the 1948 list, and date of publication will be found in this space in a future edition.
GEORGE HERZOG
68 Nassau St. New York 7, N. Y.

RARE "OLD CLASSIC"
Genuine Prince Edward Island! Not one collector in 1,000 has this desirable old British Colonial stamp. To introduce our superior approvals we'll send you a good mint copy of No. 5, as illustrated (issued 84 years ago) for only 10c! Supply limited—one to a customer! Write today!

GARCELON STAMP CO., Box 616, Calais, Me.

CATALOGUES
1947 Part I ---- $2.25
1947 Part II ---- $2.25
1947 Combined ---- $4.50
1948 Part I ---- $3.50
1948 Part II ---- $3.50
1948 Specialized ---- $3.50
1948 Combined ---- $7.00
OLD QUARTER STAMP SHOP
706 Royal St. New Orleans 16, La.
Established 1492

Britain Opens Mail; Illicit Cash Hunted

News from London that should be of great interest to stamp collectors was brought to our attention by Robert Clark of Philadelphia. It concerns the husbanding of British assets. The British Treasury announced that beginning October 1 mails into and out of Great Britain will be liable to opening and search for illicit money or valuables sent by post to contravene the rigorous currency regulations.

A Treasury spokesman said the practice of opening mail, abandoned since wartime, would be restored to "detect sterling notes, diamonds, postage stamps and other valuables."

Any suspect goods found will be confiscated, the spokesman said, and "if it is evident that an offense is being committed, prosecution may follow."

Press comment about the measure was unfavorable to the Treasury.

Protests against what the Financial Times termed "tapping the mails" were voiced by several London newspapers.

The Financial Times said editorially that this was a "grim reminder of the way controls thrive upon controls."

Greater St. Louis Club Has First Rate Journal

Congratulations are certainly in order for editor C. D. Mitchell of "Mint Copy," the official publication of the Greater St. Louis Stamp Club. The October issue of this paper was an anniversary number celebrating the start of the second year of its publication. If its present high caliber is retained, it will certainly figure to be among the finalists in the yearly competition sponsored by the Society of Philatelic Americans for the best chapter publication.

WHY PAY MORE
Fine sets and singles at ½ catalog or less
General Foreign, Europe or British Colonies
LEO E. MOSES & CO.
4371 JOSLYN ROAD PONTIAC, MICH.

PUBLIC AUCTION in NOVEMBER
VERY FINE
United States Collection
Illustrated Catalog Will be Sent Free to interested parties
VAHAN MOZIAN INC. (Est. 1901)
505-5th Ave. New York 17, N. Y.

1c POSTCARD
Brings Latest
Illustrated Bulletin
On New Issues
TRUSTY STAMPS
1106 Concord Ave. Detroit 6, Mich.

Very Good MATCH and MEDICINE

RO62B .08	RO74D .48	RO84a 2.95
RO62D .08	RO75D .20	RO85B 1.25
RO64B .30	RO76a 4.95	RO86C 2.95
RO65a .68	RO77B .25	RO87a 1.45
RO66a 3.95	RO78B .40	RO87B .50
RO66B .12	RO78C .55	RO88a 4.00
RO66E 10.00	RO78D .50	RO88B 1.00
	RO79D 3.40	RO89a 1.30
RO67B .60	RO80D .90	RO92B 2.50
RO68B 3.75	RO81B 3.95	RO92C .40
RO70D 3.00	RO82B .25	RO92D .05
RO72D 1.10	RO82C .55	RO95B 2.25
RO73a 2.35	RO82D .60	RO96B 1.50
RO73B .29	RO83a .68	RO98a .58
RO73C .50	RO83U 15.00	RO98B 1.00
RO73D .18		

F. DORFMAN 318 Lenox Road B'klyn 25, N. Y.

DEAL WITH DEMPSEY
CANADA
These are complete sets unused.
1927 Confederation Issue 141, 42, 43, 44, 45 ..... (5) .55
1927 Historical Set, 146, 47, 48 (3) .50
1932 Imperial Economic Conference 192, 93, 94 ..... (3) .45
1935 Silver Jubilee 211, 12, 13, 14, 15, 16 ..... (6) 1.00
1939 Royal Visit 246, 47, 48 .... (3) .20
1947 Bell and Citizen 271 & 272 (2) .14
Your Want List will be served promptly and sent on approval.
ROBERT E. DEMPSEY
154 Nassau St. New York City 7

U.S. BARGAIN BULLETIN FREE
DAVID F. CHASSY
38W Park Row New York 7, N. Y.

STAMP PHILOSOPHY
Stamps are somewhat like unlisted stocks. A rare few show quick profits, some turn out to be good, long-term investments, but the big majority are sold mostly to amateurs and ultimately reflect a loss to anyone who buys them. Selectivity is the "key-note" for all wise collectors.
The first issues of Greece (large Hermes head) are considered the "Classics" of all early stamps—the pinnacle in stamp collecting. The number of these stamps still in existance is definitely limited. Their lasting worth is certain. Steady increases in value are assured. Purchasers are wise investors as well as hobbyists.
We have a reasonably fair stock of these classics, including all issues. Naturally more of some than of others. We now offer a fine assortment, all different, for any amount you wish to invest, at 1/3 cat. price, providing we make the selection. Thus we move surplus items without unbalancing stock and you receive a genuine "bargain". Or will fill exact want lists at 40% cat. All better than average quality. Premium quality extra. Postage paid on orders for $10. or over.
CHATHAM STAMP CO.
(L-2) CHATHAM, N. J.

USE THIS CLASSIFIED ORDER FORM FOR GREATER MAIL-ORDER PROFITS

GENTLEMEN:

Here's our copy for the Classified Section of Linns Weekly Stamp News. Remittance of $_____ is enclosed to cover insertion(s) in the _____ issue(s)

Please place this ad under the heading: _____

1	2	3
4	5	6
7	8	9
10	11	12
13	14	15
16	17	18
19	20	21
22	23	24
25	26	27
28	29	30

WORD COUNT: Zone number free. Figure one (1) word for name of state (New Jersey); name of city (New York); sets of characters as in key (15-L); abbreviation of Northwest (NW); each separate initial (N.) (W.)

CASH WITH ORDER — 5c A WORD — MINIMUM AD 10 WORDS

(For Bulk Rate See Top Of Classified Page.)

SIGNED _____

FIRM NAME _____

STREET _____

CITY _____ STATE _____

MINT SETS FOR YOUR COLLECTION

Nice Stamps At Fair Prices Are Always Bargains

TERMS: PAYMENT WITH ORDER. SATISFACTION GUARANTEED MINIMUM ORDER $1.00.

10% DISCOUNT On All Orders Over $50 Postmarked Before October 30

ALBANIA
150-60 (11) King Zogu 4.95
281-88 (8) Royal Wedding 2.95
B9-16 (8) Tuberculosis 1.15
B17-23 (7) War Victims 1.83
B24-27 (4) Red Cross Rare 5.85
C29-35 (7) Airmail 5.25
C43-45 (3) National Assembly .... .80
C47-53 (7) Airmail Pictorials 5.75
1944 (9) Dem. Gov. Sur. 4.85

ALGERIA
149B/151C (9) Coat of Arms .... .25
B43 (1) Plane over Field .... .21
B47-50 (4) Solidarity Pictorials 1.05
1944 (2) E.F.M. Overprints 1.15

ARGENTINE
C46-47 (2) 15, 25c Airs .... .17
1946 (2) 30c & 50c Airmail .... .32

ASCENSION
33-30 (8) George V—Cat. $3.55.. 2.25

AUSTRALIA
197-99 (3) Duke Gloucester .... .29
200-02 (3) Peace Issue .... .29

AUSTRIA
372 (1) Engelbert Dollfuss .... .45
374 (1) Mother's Day .... .15
375 (1) Engelbert Dollfuss .... .35
377 (1) Mother's Day .... .15
380 (1) 10s. Dollfuss used 65.00
381 (1) Mother's Day .... .40
382-84 (3) Danube Steamships .... .95
385-87 (3) Railway Centenary .... .55
390-412 (23) Renner Government .. .89
B3-7 (5) Charity .... .25
B11-30 (20) Flood Victims 1.10
B31-37 (7) Musicians Issue 4.50
B47-51 (5) Charity 8.50
B52-57 (6) Nibelungen Issue 1.50
B58-61 (4) President Hainisch 6.50
B62-67 (6) President Miklas 9.00
B68-73 (6) Rotary Convention 25.50
B74-79 (6) Poets Issue 13.50
B80 (1) Ignaz Seipel 6.50
B81-86 (6) Artists Issue 21.00
B87-90 (4) F. I. S. 35.00
B92 (1) Wipa Granite Paper 31.50
B93-98 (6) Relief of Vienna 27.50
B99-102 (4) Winterhelp 4.25
B103-08 (6) Architects 12.50
B109-12 (4) Winterhelp 4.25
B113-18 (6) Heroes Issue 11.00
B119-22 (4) Ski Congress 12.75
B123-26 (4) Winterhelp 2.25
B127-32 (6) Inventors 5.25
B133-36 (4) Winterhelp 1.65
B137-45 (9) Famous Physicians 5.35
B146 (1) Dawn of Peace .... .69
B147 (1) United Nations .... .25
B152-59 (8) Anti-Nazi Symbols .... .45
B170-79 (10) St. Stephens Cathedral 1.19
C1-3 (3) 1st Airmails 3.00
J175-88 (14) Postage Dues .... .65
M49-68 (20) Military Post 1.50
4N1-14 (14) Amgot Lows .... .21
4N15-17 (3) Amgot Highs .... .75
1945 (4) Sur. on B207, 209, 210 & 283 .... 1.87
1946 (4) Renner Charity 1.00
1947 (3) Pictorial Airmail .... .49
1947 (8) Vienna Fair .... .17
1947 (10) Artist's Issue .... .19

BELGIUM
222-24 (3) B. I. T.—Labor 2.95
251-53 (3) Piccard's Balloon 4.35
306-48 (43) Victory Issue 2.95
349-51 (3) Ostende-Dover .... .27
B64-68 (5) Three Castaways .... .85
B78-83 (6) Cathedrals 3.89
B93-98 (6) Water Scenes 4.95
B99-105 (7) Belgian Cities 5.35
B144-50 (7) Tuberculosis 18.95
B151 (1) Pierre Benoit .... .75
B163-65 (3) Royal Children .... .95
B170-77 (8) Astrid Memorial 1.35
B180-87 (8) Prince Baudouin 1.15
B189-96 (8) Queen & Prince .... .95
B197-98 (2) Music Congress .... .25
B200-07 (8) Princess Charlotte 1.08
B209-13 (5) King in Plane 1.55
B214-20 (7) Koekelberg Basilica 2.35
B222-24 (3) Koekelberg Surcharge.. 1.37
B225-32 (8) Prince Albert 3.85
B233-40 (8) Red Cross 2.59
B241-48 (8) Ruben's Paintings 7.50
B249 (1) Memling's Painting .. .65
B250-55 (6) Orval Restoration 6.79
B256-63 (8) Belfry Views 4.65
B264-72 (9) Coats of Arms .... .95
B281-92 (12) Orval Abbey 2.15
B293-302 (10) Famous Rulers .... .83
B303-04 (2) Orval Sheets 1.65
B305-14 (10) St. Martin .... .85
B315-16 (2) Music Sheets 1.65
B317-18 (2) St. Martin Sheets 2.70
B319-27 (9) Flemish S'Avants 1.69
B328 (1) Albert & Isabella 1.15
B329-30 (2) Orval Sheets 2.25
B331 (1) Prisoner with tab 3.95
B332 (10) St. Martin Winterhelp 1.00
B342-43 (2) St. Martin High Val.. 1.37
B344-45 (2) Prisoners of War 2.95
B346-53 (8) Tradesmen's Statues .. 1.10
B354-59 (6) Orval Letters 1.49
B360-67 (8) St. Martin Winterhelp 1.79
B368-69 (2) St. Martin High Val.. 2.85
B370-75 (6) Van Dyck Red Cross .. 1.85
B376-84 (9) Prisoners of War 1.89
B385-92 (8) Flemish Legends 1.35
B395-96 (2) Reconstruction Large.. 1.89
B397-98 (2) Reconstruction Small.. .57
B399-407 (9) Reconstruction 1.69
B408-16 (9) Coats of Arms 2.09
B417-25 (9) Bovesse, Damien, Van. 2.45
B426-29 (4) Warrior Crusaders .... .39
B430 (1) Baudoin Violet 1.50
B431 (1) Baudoin De Constantin. 1.50
B432-35 (4) Coat of Arms .... .39
B436 (1) Coat of Arms 2.00
C8-9 (2) 6, 8.50 fr. Airs .... .41
C10-11 (2) 50 & 100 fr. Airs 4.50
C10-11 (2) Airmails Used 2.75
CB1-2 (2) Bastogne Airmails 4.79
CB3 (1) Airmail Charity .... .39
O26-28 (3) Officials Sur. .... .15
Q252 (1) 100 fr. Parcel Post 2.95
1947 (1) Film Festival .... .15
1947 (2) Antarctic Expedition .. .15

BOHEMIA
1-19 (19) Rare 1st Issue 6.75
Same, on first day covers. 10.95
20-26 (8) Linden Leaves .... .55
27-35 (10) Castles, Cathedrals .. .89
36-41 (6) Cities, Industries 2.95
42 (1) Neuhaus Views .... .15
43-43A (2) Pernstein Castle .... .45
44-46 (3) Historical Landmarks.. 1.35
47-48 (3) Pardubice, Kromeris .. .85
49-51 (3) Linden Leaves .... .25
52-53 (2) Without Inscriptions.. .29
54-55 (2) Antonin Dvorak .... .22
56-59 (4) Praha Fair .... .16
60-61 (2) Third Anniversary 1.03

BOHEMIA (Cont'd)
62-83 (22) Hitler Heads 1.89
85-87 (3) Richard Wagner .... .10
88-89 (2) St. Vits Cathedral .... .12
B1-2 (2) Red Cross .... .44
B3-4 (2) Red Cross .... .32
B5-8 (4) Mozart Memorial .... .28
B9-12 (4) Hitler's Birthday .... .18
B13-14 (2) Red Cross .... .10
B15-17 (3) Winterhelp .... .20
B18-19 (2) Hitler's Birthday .... .18
B20 (1) Hangman Heydrich .... .49
B21 (1) Red Cross .... .16
B22-24 (3) Fifth Anniversary .... .58
B25-26 (2) Hitler's Birthday .... .16
B27-28 (2) Friedrich Smetanna .. .16
EX1-2 (2) Personal Delivery .... .31
J1-14 (14) Postage Dues 1.19
O1-12 (12) First Officials 1.10
O13-24 (12) Second Officials .... .35
P1-10 (10) Newspaper Stamps .. .25
P11-19 (9) Second Newspapers .... .19

BOLIVIA
308-13 (6) National Anthem .... .14
C105-11 (7) 20 yrs. Airmail .... .43

BOSNIA
30-45 (16) Pictorials Used 1.55
46-61 (16) Birthday Jubilee 7.50
62-64 (3) City Views 5.25
86-104 (18) Franz Josef 6.50
105-22 (18) Karl I 2.35

BRAZIL
384-85 (2) Faith, Energy .... .15
627, C62-63 (3) Rio Branco .... .75
643-46, C64-66 (7) Postal Congress.. 2.07

BULGARIA
360-63 (4) Dobrudja Returned .... .89
380-81 (2) Gutenberg Press .... .15
394-98 (5) Views-Catalogs $3.20... .49
400-04 (5) Work and Joy .... .39
411-16 (6) War Victims .... .45
417-30 (14) Historical Motives .. 1.19
431-32 (2) Court, Hospital .... .35
433-37 & 433a-37a Boris, perf & impf .95
481-88 (8) Victory Issue 3.75
489-96 (8) Victory Sheets 6.50
491-92 (2) Liberation Tablets .... .35
493-99 (7) 9th of September 1.45
512-22 (11) War Scenes .... .99
523-25 (2) Russian Friendship .... .12
528 (1) Olympic Games .... .39
534-36 (3) New Republic .... .25
C31-36 (6) Airmail Overprints 1.25
C37-49 (13) Modernistic Airmails .. 1.95
Q1-12 (12) Parcel Post Pictorials Used .... .29
1941-43 (10) Agriculture .... .25
1945 (10) New Lion Types .... .45
1945 (2) Slav Cong. Perf .... .15
1945 (7) All for Front 1.35
1946 (8) Red Cross .... .95
1946 (7) Partisans .... .49
1946 (8) Winterhelp .... .59
1946 (5) Rila Monastery .... .75
1946 (1) Stamp Day .... .11
1947 (3) Peace Issue .... .16

CHILE
238-39 (2) Red Cross .... .16
240-43 (4) O'Higgins Centenary .... .17
C107 (1) $20 Airmail 1.15
1946 (2) Andres Bello .... .12
1946 (3) 60c to $2 Airs .... .29
1947 (2) Antarctic Expedition .. .13

CHINA
411-20 (10) 30th Ann. Cat. $3.05.. .69
496-99 (4) Victory Issue .... .39
500-05 (6) Presidential Inaug. .... .59
519-24 (6) Chiang Birthday .... .29
C58-62 (5) $23-$200 Airs .... .25
1945 (4) Atom Bomb Airs .... .29

COLOMBIA
523 (1) 50c Cartagena .... .49
524-26 (3) 25 yrs. Airmail .... .95
537 (1) 15c Blue Map .... .15
539-46 (4) Andres Bello .... .35
542 (1) $2 Caycedo 1.75
543-44 (2) Sports Overprints 1.05
C40-50 (11) Pictorial Airmails 5.75
642 (1) 15c Airmail .... .15
RA21-25 (5) ¼, ½, 2c, 20c Sobretasa .29
RA25 (1) 20c Sobretasa .... .23
1947 (4) Press Conference .... .35
1947 (2) Red Cross 1.85

CONGO
166 (4) Sheet of 4 .... 1.85

COSTA RICA
233-37 (5) 100 years San Ramon .. .60
243-45 (3) Coffee Industry .... .16
C82A-91A (11) President Airs 2.65
C104-13 (10) 1945 Air Lows 2.40
C104-16 (13) Rare 1945 Airs 14.75
C128-40 (13) Hospital Airmails 4.25

CROATIA
1-8 (8) Rare Surcharges 3.85
9-23 (15) Shield Surcharges .. 3.35
24-25 (2) Numerals in Circle .... .17
26-29 (4) Franco on Dues .... .59
30-48 (19) Nineteen Cities 1.25
49-51 (3) First Anniversary .... .25
52 (1) Banjaluka Exh. .... .69
54-55 (2) Olden Castles .... .15
61-80 (20) Ante Pavelic .... .55
B1-2 (2) Gold Surcharges 6.75
B7-10 (4) Croatian Wings .... .69
B13-15 (3) National Welfare .... .59
B16-17 (2) Fallen Heroes .... .10
B18-19 (2) Zagreb Sheets .... .59
B20-24 (6) Red Cross .... .95
B25-27 (3) Labor Service 1.25
B28 (1) 700th Ann. Zagreb .... .35
B29-30 (2) Youth Society .... .10
B31-32 (2) Youth Sheets .... .49
B33-36 (4) Croatian Legion .... .10
B37-38 (2) Legion Sheets .... .29
B39 (1) St. Mary's Church .... .15
B40 (1) Laibach Exhib. .... .59
B41 (1) St. Mary's Sheet .... .39
B42-51RA2 (11) Red Cross .... .55
B52-55 (4) Postal Employees .... .25
B56-59 (4) St. Sebastian .... .29
B60-62 (3) Black Legion .... .10
B63 (1) Black Francetic 1.85
B65-68 (4) Labor Service .... .15
B69 (1) "Na Rad" Sheet .... .49
B70-72 (3) Red Cross .... .10
B77-80 (4) Postal Employees .... .15
B81 (1) Post. Emp. Sheet .... .53
J6-10 (5) Postage Dues 1.15
O1-16 (16) Official Stamps .... .89
RA3-7 (5) Ruins and Wounds .... .25

CUBA
358-59 (2) Loynez, Patriot .... .17
B10-12 (3) Postal Employees .... .12
B13-15 (3) Postal Employee .... .13
E10 (1) 10c Special Delivery .. .16
1945 (1) Agramonte Perf 10 .... .11
1946 (1) 20c Pink Air .... .29

CZECHOSLOVAKIA
266-71A (8) Imperf. Arms .... .75
272-87 (16) Heroes .... .75
322-24 (3) 2 years Plan .... .18
B154-55 (2) Student Congress .... .19
B156-58 (3) Victory Issue .... .55
B160-62 (3) Charity Pictorial .... .41
C24 (1) One day airs .... .75
O1-7 (7) Officials .... .55
1946 (3) Brno Sheet & Singles.. .52
1946 (3) 1.20, 4, 20 kcs Additions .35
1947 (1) 9kc Airmail .... .20
1947 (8) Officials .... .49
1947 (3) St. Vojtech .... .21

DENMARK
1947 (3) Resistance .... .29

DOMINICAN REP.
412-16 (5) Constitution Anniv .... .29
C62-63 (2) Map Airmails .... .35
E6 (1) Communications S.D... .15
1945 (1) 15c Declared Value .... .23

DUTCH INDIES
B25-29 (5) Child Welfare 1.89

EGYPT
254-55 (2) Pan-Arab Congress .. .41
B3-6 (4) Philatelic Expos. .... .64
1946 (1) Cairo Citadel .... .21
1947 (4) Art Exposition 1.23
1947 (1) Parliament .... .10

ECUADOR
394-97 (4) Pan-Amer. Union .... .21
440-43, C106-09 (8) Red Cross cpl.. 3.75
444-446 (3) Gold Overprints .... .65
447-51, C117-21 (10) Marshall Sucre 1.85
465-70 (6) Illiteracy Campaign 1.50
471-74 (4) Marianna De Jesus .... .20
C62-65 (4) Pan-Amer. Union 1.35
C110, E6, I1 (3) Provisionals .... .11
C114-16 (3) Gold Ovpt. Airs .... .69
C131-35 (5) Illiteracy Airs 2.35
C136-39 (4) Mariana De Jesus, Airs 1.10
1946 (10) Pan-Amer. Highway.. 3.95

FALKLAND IS.
96-103 (8) Map Designs .... .94
2L1-8 (8) South Georgia 1.35
3L1-8 (8) South Orkneys 1.15

FINLAND
165A-76C Types of 1930 .... .15
206 (1) Alexis Kivi .... .35
213 (1) Mannerheim .... .25
219, A, B, (3) Types of 1939 .... .27
227-32 (6) Baron Mannerheim .. .65
233-38 (6) President Ryti .... .65
239-40 (2) 50 and 100 Mark .... .75
253A (1) 30 Mk. Bus .... .13
B1 (1) Red Cross .... .15
B9-11 (3) Red Cross .... .49
B31-33 (3) Ski Meet 1.95
B34 (1) White Army .... .29
B39-42 (4) Red Cross .... .55
B48 (1) Soldier Help .... .15
B54-57 (4) Red Cross .... .33
B58-59 (2) National Welfare .... .17
B60-63 (4) Red Cross .... .29
B65-68 (4) Red Cross .... .27
B69-73 (5) Sport Charity .... .45
B74-77 (4) Red Cross .... .21
M2-3 (2) Military Overprints .. .10
M4-5 (2) Large Military .... .11
M6-7 (2) Small Military .... .10
1947 (2) Tuberculosis Provisionals .15
1947 (1) Peace Issue .... .10

FRANCE
255 (1) Algeria Comm. .... .17
256-57 (2) Bit Congress 1.19
258-61 (4) Colonial Exposition .. .69
262 (1) Colonial Exposition .... .95
290 (1) Le Puy en Velay .... .19
291-93 (3) Briand-Hugo 2.29
294 (1) Dove of Peace 3.59
295 (1) Jacquard Centenary .. .23
296-7 (2) Jacques Cartier 3.15
299 (1) Breton River .... .55
300 (1) S. S. Normandie .... .65
303 (1) Victor Hugo .... .18
304 (1) Cardinal Richelieu .. .65
306 (1) Andre Ampere .... .45
307 (1) Daudet's Windmill .... .18
308 (1) Rozier, Balloon .... .45
321 (1) Peace Propaganda .. .33
322 (1) Ski-Jumper .... .19
324 (1) Paris Exposition .... .12
327-28 (2) Railroad Congress .... .33
330-31 (2) Rene Descartes .... .19
332 (1) U. S. Constitution .... .15
347 (1) Leon Gambetta .... .12
348 (1) Arc De Triomphe .... .13
349 (1) Miners .... .18
350 (1) Palace of Popes .... .59
351 (1) Carcassone .... .18
352 (1) Vincennes Gate .... .29
353 (1) St. Malo 1.25
354 (1) Clement Ader 4.95
355 (1) Soccer Players .... .23
356 (1) Champagne Costume.. .35
358 (1) British Visit .... .15
379 (1) Paul Cezanne .... .19
381 (1) Battleship Clemenceau .12
382 (1) Statue of Liberty .... .25
387 (1) St. Gregory .... .14
388 (1) Revolution .... .13
389 (1) Strasbourg Cathedral.. .19
390 (1) Verdun Issue .... .14
391 (1) View of Pau .... .23
392 (1) Maid of Languedoc .... .12
394 (1) George Guynemer 1.39
395-412 (18) Surcharges 4.35
413-16 (4) Marshall Petain .... .45
427-51 (23) Marshall Petain 2.39
451 (1) 50 fr. Petain 1.35
455-58 (4) Republic Removed .... .14
459 (1) Arras Belfry .... .15
460-63 (4) Coats of Arms .... .69
465 (1) Lake Lerie .... .29
473 (1) Chateau Chenonceaux.. .23
570-71 (2) 15 & 20fr. Pictorials.. .26
573-74 (2) Cannes and Nancy .. .25
B34 (1) Smile of Rheims 4.50
B46 (1) Unemployed's Children .23
B47 (1) Surcharged Charity .... .49
B48-55 (8) Intellectuals 1.65
B56-58 (3) Recreation Fund .... .30
B59-62 (4) Intellectuals .... .53
B63 (1) Pierre Loti .... .25
B70 (1) Versailles Palace .... .77
B71-72 (2) French Infantryman .. .45
B73 (1) Monument .... .67
B74 (1) Reims Cathedral .... .75
B75 (1) French Volunteers .... .23
B76 (1) The Curies .... .50
B77 (1) Victory Parade .... .33
B79 (1) Blind Man .... .21
B81 (1) Red Cross .... .20
B82 (1) Army Engineers .... .24
B83 (1) P. T. T. Ministry .... .21
B84 (1) Unemployed's Children. .15
B85 (1) Eiffel Tower .... .29
B90-91 (2) Mothers, Children .... .33
B92 (1) The Letter .... .18
B93 (1) Widow and Children.. .33
B97-100 (4) War Charities .... .75
B101-02 (2) Red Cross .... .43
B103 (1) War Victims .... .13
B104-07 (4) National Relief .... .39
B108-09 (2) Prisoners of War .... .39
B110 (1) Cancer Control .... .12
B111 (1) Petain Surcharged .... .10
B112-13 (2) National Relief .... .45
B116 (1) Seamen's Benefit .... .25
B117-28 (12) Coats of Arms 1.15
B129 (1) La Perouse .... .18
B130 (1) Planes over Field .... .15
B131 (1) Alexis Chabrier .... .10
B132 (1) National Relief .... .18
B133 (1) Jean De Vienne .... .18
B135-46 (12) Coats of Arms 1.15
B149-52 (4) Petain Strip .... .75
B153-57 (5) Birthday Strip 1.79
B158 (1) War Victims .... .21
B159-60 (2) Prisoner's Family .... .39
B161-66 (6) Famous Frenchmen 1.00
B167-72 (6) Provincial Costumes 1.00
B173 (1) Admiral Tourville .... .18
B174 (1) Charles Gounod .... .16
B175-77 (3) Petain Birthday .... .69
B178 (1) Railway Streamliner .. .18
B179-84 (6) Famous Frenchmen .. .45
B185-89 (5) Cathedrals .... .39
B192 (1) War Victims .... .14
B195-96 (2) Oradour & Louis XIV .15
B197-200 (4) Bombed Cities .... .25
B207-12 (6) Famous Men .... .39
B213-17 (5) Cathedrals Charity .... .29
C7 (1) Bleriot's Flight .... .69
C19 (1) 50 fr. Airmail .... .43
C20 (1) 100 fr. Airmail .... .67
C21 (1) 100 fr. Airmail 1.50
2N11-20 (10) 2nd AMG issue .... .24
1946 (2) Peace Conference .... .13

FRANCE (Cont'd)
1946 (1) Luxembourg Palace .... .10
1947 (1) Stamp Day .... .11
1947 (4) Postal Congress .... .23
1947 (1) 500 fr. Air Postal Cong. 4.75

FRENCH MOROCCO
B25 (1) Tuberculosis Charity .. .10

GERMANY
448-51 (4) Saar Jubilee .... .59
452-53 (2) Heroes Day .... .30
459-62 (4) Railroad Centenary .... .89
469 (1) Lufthansa Air .... .20
470-71 (2) Automobile Ann. .... .18
472 (1) Otto on Guericke .... .10
481-83 (3) Air Protection .... .27
484-85 (2) Plebiscite Issue .... .25
486-89 (4) Sports Festival .... .35
490-91 (2) Juvenile Games 1.25
492-93 (2) Danzig Unification .... .25
494-97 (4) Leipzig Fair .... .45
498-501 (4) Leipzig Fair .... .45
502-05 (4) Vienna Fair .... .39
512-13 (2) Scarce Engraved Values .43
1941-43 (18) Hitler Heads .... .39
524-27 (4) High Values 1.15
530-56 (27) General Issue .... .75
B69-78 (10) Sectional Costumes .. 2.95
B79-81 (3) Winter Olympics .... .55
B93-101 (9) Buildings and Bridges.. 1.25
B118 (1) Hitler Birthday .... .79
B119 (1) Brown Ribbon 5.25
B120 (1) Nazi Congress .... .89
B123-31 (9) Castles, Scenics 1.95
B132-33 (2) Sudeten .... .39
B134-36 (3) Auto Exhibit 1.25
B137 (1) Hitler Birthday .... .59
B140 (1) Labor Day .... .69
B144 (1) Blue Derby 1.89
B146 (1) Venetian Woman 1.15
B147 (1) "Reichsparteitag 39".. .75
B148-59 (12) First P.O. Employees 3.50
B151A-58A (6) Postal Employees .... .85
B160-68 (9) Castles 1.25
B169 (1) Berlin Exposition .... .79
B170 (1) Hitler Birthday .... .69
B171 (1) Armed Warrior .... .29
B172 (1) Blue Ribbon 1.25
B173 (1) Brown Ribbon 1.65
B174 (2) Eupen-Malmedy .... .95
B176 (1) Heligoland 1.35
B177-85 (9) Famous Buildings 1.25
B186-87 (2) Emil Von Behring .... .35
B188 (1) Stamp Day .... .29
B189 (1) Hitler-Mussolini .... .45
B190 (1) Hitler Birthday .... .49
B191 (1) Blue Ribbon .... .85
B192 (1) Valkyries .... .69
B193 (1) Brandenburg Gate .... .75
B194-97 (4) Carinthia Views .... .69
B198-99 (2) Vienna Views .... .39
B200 (1) W. A. Mozart .... .07
B201 (1) Stamp Collector .... .18
B202 (1) Heroes Day .... .17
B203 (1) Hitler Birthday .... .35
B204 (1) Blue Ribbon .... .79
B205 (1) Brown Ribbon .... .59
B206-07 (2) Lion and Cup .... .27
B208 (1) Peter Henlein .... .14
B209-11 (3) Postal Congress .... .23
B212-14 (3) Congress Overptd. .... .30
B215 (1) Mail Coach .... .12
B216 (1) Brandenburg Gate .... .36
B217 (1) Nazi Emblem .... .04
B18-29 (12) Day of Heroes .... .65
B230 (1) Hitler Youth .... .05
B231-36 (6) Hitler Birthday .... .65
B237-40 (4) Labor Service .... .16
B241-42 (2) Peter Rosegger .... .09
B243 (1) Brown Ribbon .... .21
B244-45 (2) Vienna Race .... .21
B246 (1) Child Welfare .... .10
B247 (2) Goldsmith's Society .. .27
B249 (1) 800 yrs. Lubeck .... .06
B250 (1) Munich Putsch .... .08
B251 (1) Dr. Robert Koch .... .10
B252 (1) Nazi Anniversary .... .21
B253-56 (4) Child Welfare .... .15
B257-69 Heroes Day .... .57
B270 (1) 1200 yrs. Fulda .... .11
B272-77 (6) Postal Employees .... .23
B278-79 (2) Innsbruck Rifle .... .09
B280 (1) Koenigsburg .... .04
B281-82 (2) Labor Service .... .07
B283 (1) Brown Ribbon .... .23
B284-85 (2) Vienna Race .... .16
B286-87 (2) Goldsmiths Cup .... .16
B288 (1) Post Horn .... .07
B289 (1) Munich Putsch .... .09
B290 (1) Oldenburg Ann. .... .09
B291 (1) Peoples Army .... .13
B292-93 (2) S. S. and S. A. 1.35
CB1-3 (3) Airmail Ann. .... .23
MC1a (1) Military Air .... .09
MQ1 (1) Parcel Post .... .14
MQ1a (1) Rouletted .... .07
MQ2 (1) Parcel Post .... .09
MQ3 (1) 2KG Feldpost .... .09
P1-2 (2) Newspaper Stamps .... .16
S12-22 (11) Franchise Stamps .... .60
1945 (9) AMGOT. Washington Prt .16
1945 (6) British Print AMGOT.. .19
1946 (20) Brunswick Printing... 2.50
1947 (12) General Issue to 84pf.. .29
1947 (3) Gen. Issue 1, 2, 3 Marks .59
1947 (2) Heinrich V. Stephan.. .10
1947 (2) Baden, Scenics .... .10
1947 (3) Baden .... .15
1945 (8) Berlin, Russia Bear .... .10
1946 (20) Cottbus, Wiederaufbau 1.50
1946 (7) Cottbuss, Stamp Day.. 1.25
1945 (1) Dobeln, Ovpt. on Hitler 1.75
1946 (6) Berlin Philatelic Exh. Sheets perf and imperf 3.65
1946 (5) Dresden, II iss, num, pf .25
1946 (3) Dresden, impf. numerals .15
1946 (2) Dresden, Wirbauen Auf .15
1945 (12) Finsterwalde, City of Song .43
1945 (4) Gorlitz, Arms and numerals 3.00
1946 (4) Grossraschen, Reconstruct. .35
1945 (2) Leipzig, Leipzig Fair .... .19
1946 (6) Leipzig, Nicholai Church .. .25
1946 (12) Leipzig, Volkssolidaritat .49
1946 (12) Leipzig Numerals .... .25
1945 (11) Leipzig Fair, perf-Imperf 1.95
1945 (2) Leipzig Fair .... .19
1945 (4) Leipzig Numerals, Imperf .10
1945 (4) Lubbenau, Solidarity 1.25
1945 (8) Lubbenau, Wiederaufbau.. 1.25
1945 (3) Mechlenburg, Child Welfare .90
1946 (6) Mecklenburg, Work Scenes .25
1946 (5) Mecklenburg, Work Sc. imp .25
1945 (3) Niesky, Coat of Arms 1.35
1947 (3) Rheinland-Pfalz Karl Marx .15
1946 (3) Sachsen, "Wiederaufbau" pf .15
1947 (2) Rheinland-Pfalz .... .15
1945 (8) Spremberg, Prim. Prt. pf. .69
1946 (8) Sprem. Prim. Prt. imperf .60
1946 (2) Sprem "Wiederaufbau" imp .39
1945 (2) Sprem. "Wiederaufbau" pf. .39
1945 (2) Sprem. Aufbau II perf... .39
1945 (2) Sprem. Aufbau II imperf.. .39
1946 (8) Storkow, Issue I .... .89
1946 (8) Strausberg, Auf. perf-imp. .59
1946 (8) Straus. Aufbau, 2 sheets.. 3.55
1946 (4) Thuringen, Bridge Rebldg. .42
1945-6 (10) Thur. Goethe, Schiller .27
1945 (5) Thur. Weimar Theatre sht .95

GREAT BRITAIN
252-57 (6) Stamp Centenary .... .50
1947 (2) Peace Issue .... .15
Off. in Africa, 5-13 (9) Eritrea 1.85

GREECE
232 (1) Suda Bay .... .39
316-18 (3) Lord Byron .... .29
289-90 (2) King Constantine .... .35
391-94 (4) King George II 1.95
395 (1) University of Athens .. .11
409-11 (3) Royal Wedding .... .35
414-15 (2) King Constantine .... .45

GREECE (Cont'd)
421-24 (4) Pan-Balkan Games .... .99
425-26 (2) Balkan Entente .... .39
437-45 (9) Landmark Scenes .... .17
446-54 (9) Inflation Values .... .13
455-58 (4) New Currency .... .10
467-68 (2) OXI Commemorative.. .16
469-71 (3) Roosevelt Memorial .. .25
472-81 (13) Provisionals 2.85
482-83 (2) Venizelos Commem .... .18
488-89 (2) Saldaris Commem. .... .31
396-408 (13) Pictorial Issue .... .49
B1-5, CB1-5 (10) Piraeus Bombing.. .79
B11-15, CG6-10 (10) Child Welfare .79
C1-4 (4) Airmails .... .75
C31-34 (4) Re-engraved Airs .... .19
C48-53 (6) Airmail Surcharges 1.39
C54 (1) Rare Value 11.95
C55-66 (12) Wind Gods .... .95
J89 (1) Scarce Value .... .39
N202-18, NJ27-31, NRA1-3 Occupat. 5.25
N219-28 (10) National Youth Issue 7.50
RA45-46 (2) Wounded Soldier .... .49
RA66, 68-76 (10) Postal Tax .... .15
RA67 (1) Scarce Charity .... .69
RAB1-3 (3) Needy Children .... .25
1946 (4) King George Plebiscite 1.19
1947 (3) King George Mourning .30
1947 (8) Victory 2.25
1947 (4) Dodecanese Occup .... .25

GUADELOUPE
164-67 (4) Scarce Provisionals 1.15

GUATEMALA
312, C128-3 (5) Oct. Revolution .... .75
313-14, C135 (3) Rivera-Ann. Revol. .16
C123, RA15 (2) Pan-Amer. Union.. .25
C125 (1) San Carlos Univ. .... .23
C126 (1) 400 Yrs. Antigua .... .23
C127 (1) Police Building .... .25
C132 (1) Book Fair 1.75
C134 (1) Vidaurre Brown 1.75
C134A (1) Blue Vidaurre Air .... .15
C138-39 (2) Nat. Palace Airs .... .38
C142 (1) Batres Air .... .18

HAITI
358-60 (3) Scarce Provisionals .... .25
369A-77 (9) Capois La Mort Ord.. 1.50
C35-42 (8) Capois La Mort Airs.. 3.00

HONDURAS
C143 (1) Agriculture School .... .19
C157-62 (8) Roosevelt Airmails ... 2.50

HUNGARY
198-202 (5) Soviet Heroes .... .39
400-02 (3) Jokai Commem .... .39
415-17 (3) Maddonna and Child .. 6.25
422-27 (6) St. Stephen .... .93
445-49 (5) Admiral Horthy 1.39
458-61 (4) St. Elizabeth .... .59
481-85 (5) Boy Scouts 1.39
487-91 (5) Francis Rakoczi 2.25
492-97 (6) University Founders... 1.15
498-502 (5) Budapest Recapture .. 1.35
503-08 (6) Budapest Fair .... .49
511-24 (14) St. Stephen 1.15
528 (1) Philatelic Sheet .... .79
551-54 (4) Girl Scouts .... .19
570-72 (3) Admiral Horthy .... .95
573-77 (5) Count Szecheny .... .30
597-99 (3) Admiral Horthy .... .40
601-16B (18) Heroes .... .40
617-19 (3) Christmas Scenes .... .39
621-24 (4) Louis Kossuth .... .39
625-30 (6) Famous Women .... .39
700-07 (8) Trade Union 4.49
708-22 (15) Reconstruction .... .49
725-37 (13) Horseman .... .19
B77-79 (3) Charity .... .63
B80-87 (8) Sports Issue 1.75
B88-91 (4) St. Emerich .... .39
B92-93 (2) St. Ladislas .... .39
B95-96 (2) St. Stephen 1.13
B98-102 (5) Hungary for Hungarians 1.00
B103-07 (5) Protestant Institute ... .39
B108-09 (2) Protestant Sheets 4.49
B114-16 (3) Flood Victims .... .27
B117-21 (5) King Matthias .... .45
B122 (1) King Matthias Sheet.. .29
B126-29 (4) Artists 1.15
B130 (4) Artist's Sheet .... .59
B131-34 (4) Horthy Air Fund .... .39
B135-38 (4) Fighting Scenes .... .45
B139 (1) Soldier's Christmas .... .39
B140-43 (4) Aviation Fund .... .39
B144-47 (4) Red Cross .... .39
B148-50, B148b-50b (6) Red Cross... 3.75
B148a-50a, B148c-50c (24) 15.00
B151-56 (6) Early Kings .... .39
B157-65 (9) Early Warriors .... .39
B166-69 (4) Aviation Fund .... .39
B171-74 (4) Red Cross .... .39
B175-78 (4) Peoples High School... .25
B179-86 (8) Martyrs 1.00
B188-91 (4) Jubilee .... .39
C12-23 (12) Scarce Airs 10.00
C45-52 (8) Pictorial Airmail 1.35
J140-50 (9) Postage Dues .... .39
J151-66 (16) Postage Due .... .45
1946 (14) Provisionals II .... .15
1946 (4) Provisionals III .... .19
1946 (8) Letter Provisionals I.. .16
1946 (8) Letter Provisionals II. .16
1946 (8) Letter Provisionals III .29
1946 (8) Coat of Arms .... .16
1946 (3) Milliards .... .10
1946 (14) Pigeon, Billions .... .29
1946 (10) Tax Pengoes .... .16
1946 (11) Milpengo .... .15
1945 (3) Postage Due Provisionals .16
1945 (26) Liberation Surcharges 3.87
1945 (41) First Prov. with Dues 4.65
1946 (4) Railroad Centenary .. 1.95
1947 (10) Heroes 1.45
1947 (13) Gold Forint Issue 3.75
1947 (8) Gold Forint Dues .... .75
1947 (4) Medical Service 1.97
1947 (3) Peasant Day 2.25

ICELAND
C1-2 (2) Airmail Overprints .. .95
C15-20 (6) Pictorial Airs 1.95
1947 (6) Scenic Airmail 6.25

INDIA
180-94, O113-122 (25) Al Busaid 6.25

IONIAN ISLANDS
N18-25, NG-12, NJ1-4 (13) Italian Occ .90

ISTRIA
1944 (15) Rare Provisionals 11.00

ITAL. SOCIAL. REP.
1-5, E1-2 (7) Fascist Surcharges .... .30
6-17 (12) Propaganda Ovpts... .59
18-31, E3 (15) Destroyed Monuments .30

ITALY
143-46 (4) Faith Propaganda .... .45
178-83 (6) St. Francis .... .45
213-31 (21) Founding of Rome .... .89
242-46, C20-22 (8) Warrior Ferruci.. .75
248-56 (13) Poet Virgil 1.35
265-67 (3) Naval Academy .... .29
280-89, C35-39 (17) Patriot Garibaldi 1.45
310-14 (5) Holy Year .... .39
315-21 (7) Fiume Annexation .... .49
342-44 (3) University Contests .. .25
349-54 (6) Bellini, Composer .... .59
359-66 (8) Horace, Poet .... .49
367-76, C89-94 (16) Child Welfare... 2.25
410-12 (3) Railroad Centenary .. .15
419-22 (4) Galileo Galilei .... .15
423-26 (4) Rossini, Composer .... .13
427-38 (12) Propaganda .... .25
461-62 (2) Surcharges .... .10
478-85 (8) Republic Commem. .... .25
B17-19 (3) Fascist Anniv. .... .89
B20-25 (6) Holy Year .... .49
B43-46 (4) Tito Livy .... .23
C12-19 (8) Airmail .... .19
C84-88 (5) Poet Horace .... .83
M1/MCE1 (20) Military Postage .... .39
N1-9 (9) Sicily AMGOT .... .83
1LN13, 1LNC5-6 (5) AMG-VG, 215 Lire Face .... .95

CO-OP STAMPS

2714 DORIS AVENUE DETROIT 6, MICHIGAN